The Weather
Today—Generally fair. Yesterday—High, 74; low, 58.

The Washington Post

Single Copy Price 5¢

NO. 25,555 — Entered as Second Class Matter, Postoffice, Washington, D. C. — Copyright, 1946, By The Washington Post. — WASHINGTON: TUESDAY, JUNE 4, 1946 — CARRIER DELIVERY: CITY ZONE Daily and Sunday $1.10 Per Month; Daily Only, .65 per Mo.—Sun. Only, .45 per Mo. — SINGLE COPY PRICE: Daily $0.05; Sunday .10

UNIVERSITY OF CALIFORNIA JUN 18 1946 LIBRARY

Chinese Pirates Attack U. S. Liberty Ship

Court Voids Jim Crowism On Interstate Bus Lines

6-1 Decision Says States Cannot Require Separation; Burton Dissents

The United States Supreme Court yesterday ruled that "Jim Crow" laws on interstate buses are unconstitutional.

In a 6 to 1 decision given on a Negro's appeal from a Virginia Supreme Court ruling, the High Tribunal held that a State cannot require segregation of white and Negro passengers in buses crossing State lines.

Justice Stanley F. Reed, in delivering the far-reaching decision, said "where uniformity is essential for the functioning of commerce, a State may not interpose its local regulation."

Burton Dissents

Justice Harold W. Burton wrote the dissenting opinion, holding it is a fundamental concept of the Constitution "that where conditions are diverse the solution of problems arising out of them may well come through the application of diversified treatment matching the diversified needs as determined by our local governments."

The decision did not refer to possible effects on "Jim Crow" laws affecting railroads.

Justices Hugo L. Black and Felix Frankfurter delivered concurring opinions.

Justice Reed said 18 States prohibit racial separation on public carriers and 10 require segregation on motor carriers. He held that the Virginia statute imposes an undue burden on interstate commerce.

No Federal Act

"As there is no Federal act dealing with the separation of races in interstate transportation," he explained, "we must decide the validity of this Virginia statute on the challenge that it interferes with commerce, as a matter of balance between exercise of the local police power and the need for National uniformity in the regulations for interstate travel.

"It seems clear to us that seating arrangements for the different races in interstate motor travel requires a single, uniform rule to promote and protect national travel."

The appeal was brought to the high court by Irene Morgan, who was fined $10 because she refused to change seats on request of a Greyhound bus driver en route from Norfolk to Baltimore. She was ejected and fined in the Middlesex County (Va.) Circuit Court.

The Virginia high court ruled the law did not result in discrimination against whites or Negroes and dd not violate the Federal Constitution.

Burton's Opinion

Justice Burton said he believed "the inaction of Congress is an important indication that, in the opinion of Congress, this issue is better met without nationally uniform affirmative regulation than with it. The fact that 18 States have prohibited in some degree

See CROW, Page 2, Column 8

3 High Court RulingsUphold Civil Rights

The Supreme Court upheld civil rights in three broad decisions yesterday.

1 Conviction of the Miami Herald of contempt of court for criticizing Florida courts was set aside. Justice Reed said newspapers—and anybody else—had a right to speak their minds and judge for themselves what was true and what was fair.

2 The act striking three men off the Government payroll by name was declared a bill of attainder and unconstitutional.

3 The Virginia "Jim Crow" law was declared unconstitutional as far as interstate buses were concerned. The court found the law a burden on interstate commerce.

Paper Fined $1000

The Miami Herald in 1944 attacked the courts of Dade County, Fla., because criminal prosecutions were lax. The paper was fined $1000 for contempt of court and Associate Editor John D. Pennekamp was fined $250.

The Florida Supreme Court upheld these fines and said that the Herald's editorials and cartoons were published "to abase and destroy the efficiency of the court." The Florida judges said the newspaper falsely stated the facts.

Justice Reed said yesterday that the Florida judges might be right, and the Supreme Court here will

See COURT, Page 2, Column 6

Indian War Club Slayer Hunted

Post Staff Photo

Special Investigator David Ennis of the police homicide squad carries an Indian club, the weapon used in the slaying of Don B. Glendenning, from the victim's residence, 321 E st. ne. Detective Sergt. Emmett Talbot stands at the car door.

Andrews

Sturiale

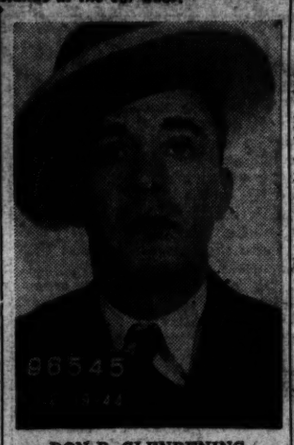

DON B. GLENDENING

Police Checking Military Stations In Area; Victim's Auto Is Missing

Don B. Glendenning, 42, his head crushed with an Indian war club, was found slain yesterday morning in his apartment at 321 E st. ne.

He had been dead about 48 hours, Coroner A. Magruder MacDonald said. Joseph Sturiale, 35, of 412 F st. ne., the son of the owner of the apartment, found the body shortly after 10 a. m.

A blood-stained war club, about 2½ feet long with a weighted end, was on the floor alongside a cot in the middle room of the three-room apartment, where the nude body was discovered. Special Investigator David Ennis of the homicide squad said the club was the murder weapon.

Auto Is Missing

Believing a serviceman might have killed Glendenning, police were checking all camps and stations in the Washington area for persons who might have known the man.

They also were searching for Glendenning's car, a 1941 Chevrolet coupe, bearing District tags, 89—105, which they said was missing.

Glendenning, who was employed by Kitt's Music Store, 1330 G st. nw., until about a year ago, as a piano mechanic, was last heard from Saturday about 9:30. At that time, Fred Brown, an assistant manager of the store, spoke to Glendenning about a repair job in Mount Ranier, Md.

Watchman Complains

The war club was one of many clubs and rifles belonging to Glendenning's personal collection.

The man's wallet also was missing and no money was found in his apartment, police said.

According to the story given police by neighbors, Hubert Andrew, 41, a watchman at Tompkins Construction Co., who lives on the second floor above the Glendenning apartment, called Sturiale about 9:30 a. m. yesterday to complain about "a strange odor" permeating the house.

Sturiale, with another neighbor, Mrs. Lucille Vassell, who lives in the basement apartment, tried to enter the Glendenning apartment, found both front and rear doors locked from the inside and crawled through a rear kitchen windows to discover the body.

Sturiale, police quoted him, said Glendenning's head was covered with a pillow and that the sheets, which partially covered his body, were stained with blood.

Mrs. Cassell told police that Glendenning had been in the habit of leaving his keys with her when he was away so that she could admit visitors.

She also said that she was holding a large box of groceries, which had been delivered to the apartment Saturday morning.

Tells of Birhtday Party

A neighbor, Sergt. Frank E. Chase, who lives at 319 E st. ne., said that a "big birthday party had been held in Glendenning's apartment Wednesday night in honor of his forty-second birthday."

Chase also told police, they said, that he "thought that Glendenning had been married twice; that one of his wives had died from natural

See MURDER, Page 2, Column 5

Broker's Suit Causes 2-Hour Grain Pit Halt

Chicago, June 3 (AP).—A broker's unsuccessful attempt to upset certain Chicago Board of Trade regulations held up grain futures trading in the world's biggest grain exchange for two hours today.

Robert Buckley of Charles W. Buckley Co., a Chicago commission house, was denied an injunction by Federal Judge Elwyn R. Shaw. However, he had obtained a temporary restraining order which delayed the start of trading.

The regulations which Buckley asked the court to enjoin the board from enforcing concerned ceilings on old grain contracts.

Judge Shaw ruled that Buckley could seek relief through a damage suit rather than by tying up grain operations.

The suit was based on board actions following an increase in the ceiling prices of grain by the Government.

On May 11 all ceilings were raised. The Board of Trade directors decided that trading in futures then outstanding would be permitted for liquidation purposes only, and that the old ceilings would prevail on these contracts.

Late Friday, May 31, at a special meeting, directors decided to raise the ceilings on these old contracts and to permit trading for purposes other than liquidation.

Buckley, suing as an individual member of the exchange, alleged

See PIT, Page 2, Column 8

House Leaders Back Civilian Atom Control

By the Associated Press

House leaders threw their support yesterday behind a Senate bill setting up a five-man civilian commission for control of atomic energy.

Speaker Rayburn indicated at his new conference that an attempt may be made later in the week to have the House accept the Senate's measure as a substitute for a separate bill written by the House Military Committee.

That move would keep the Senate bill from going to the House committee, despite the announced intention of Chairman May (D., Ky.) to hold committee hearings on the Senate measure.

Rayburn said after a visit to the White House that President Truman favors the Senate proposal over the House measure.

The fight between the scientists and the military over domestic control of atomic energy shifted to the House with the scientists ap-

See ATOM, Page 2, Column 6

'Splendid Service' Praised

Truman Accepts Resignation Of Stettinius From U. N. Post

By Edward T. Folliard
Post Reporter

President Truman yesterday accepted the resignation of Edward R. Stettinius, jr., as United States Representative to the United Nations.

Mr. Truman tried to persuade the 45-year-old Virginian to remain at his post, but finally released him because of his "earnest insistence." At the same time, he praised Stettinius' "splendid service" and wished him "good fortune."

Stettinius, on leaving the White House, was asked about reports that he might be a candidate for the seat in the United States Senate made vacant by the death of Carter Glass.

"I am not a candidate for any office," Stettinius said.

The report, however, persisted. Stettinius, an alumnus of the University of Virginia, makes his home at The Horseshoe, a 500-acre farm near Orange, and is a close friend of Senator Harry F. Byrd, leader of the Democratic Party in Virginia.

See STETTINIUS, Page 2, Col. 4

Army Held 'Wrecked' by Draft Moves

Sen. Gurney Leads Debate to Restore Teen-Age Provision In Extension Bill

By Robert C. Albright
Post Reporter

The Senate yesterday heard Republicans and Democrats alike warn of declining United States military strength and "prestige."

The bipartisan admonition marked opening debate on legislation extending the draft a full year, without 'teen-age exemptions.

Even while the Senate debated the extension through a voteless day, volunteer enlistments in the Army dropped to a new low.

Announcing a decline in enlistment from a 2371 daily average in March, to 2129 in April and 1560 in three weeks of May, the War Department voiced "grave concern."

Army Declared "Wrecked"

In the Senate, meanwhile, Senator Chan Gurney (R., S. Dak.), author of the bill restoring 'teen-age inductions, told colleagues: "We have literally wrecked the Army that won the war."

Leading off the debate, Gurney added:

"Far from being at peace, we are confronted with a world containing more explosive elements than at the time World War II started. It would be literally easier to go to war now than then."

Advocates of continuing the ban on induction of 18 and 19 year-olds—blamed by the Army for the slump in enlistments—sat silent through most of the debate, but may move into action today.

Senator William A. Stanfill (R., Ky.) told newsmen: "I want a chance to vote for continuation of the ban. If no one else offers that amendment, may do so."

Passage Sought Today

Bi-partisan sponsors, working against a June 30 time limit on the present "stop-gap" law, pressed for passage before nightfall today, amid indications that any 'teen-age exemption faced Senate defeat. The bill still faced a conference battle, however. The House has twice voted to exempt the 'teen-agers, and is expected to continue the fight in conference.

Senator Burnet R. Maybank (D., S. C.), meanwhile, told newsmen he will ask Senate leaders to hold the Senate in "continuous session" until it approves the draft extension.

Stalin-Browder Interview Reported

Stockholm, June 3 (U.P.).—Travelers from Moscow reported today that the former American Communist leader, Earl Browder, had been received for a 30-minute visit by Premier Josef Stalin in Moscow. Browder visited Moscow reportedly to arrange for the publication of Soviet literature in the United States.

American Airline officials said Browder was booked to leave Stockholm Sunday on a flight to New York.

Guarantees Disarmament

British to Back U. S. Plan For Big Four Pact on Germany

By Frederick Kuh
Copyright by Chicago Sun

London, June 3.—Britain's complete approval of the United States proposal for a 25-year pact will be proclaimed by Ernest Bevin tomorrow, when the Foreign Secretary opens a two-day debate in Parliament on foreign affairs.

The pact calls for a guarantee by the United States, Soviet Union, Great Britain and France of the continued disarmament of Germany.

The other half of the plan of Secretary of State Byrnes, pledging the demilitarization of Japan for a quarter of a century, will also receive Britain's blanket indorsement.

Bevin is further expected to reply to Russian Foreign Minister Vyacheslav M. Molotov's recent statement alleging anti-Soviet activities by the Anglo-American bloc.

According to the British spokesman, Bevin's remarks on Soviet policy will be "stiff but not uncompromising." He wants to avoid pushing the struggle to a break, it was added.

Bevin is also likely to discuss Germany and to make another strong bid for a unified German economy, foreseen by the Big Three at the Potsdam Conference 10 months ago.

It was stated today that Britain sent a memorandum to Washington about a week ago reminding the State Department of a British suggestion, presented at the time of the Paris Conference and outlining ideas for a German federation.

The plan contemplates a central German administration with four German states, each possessing a large degree of self-government. They would be linked administratively and by a customs union and would encompass the entire Reich.

This project is postulated upon Allied agreement concerning Germany and also assumes agreement with France about the Ruhr. Today these appear bold suppositions.

Farmers Threaten To Withhold Food Until Strikes End

Rugby, N. D., June 3 (U.P.).—More than 200 Pierce County farmers served notice today that they will withhold all foodstuffs from market until industrial peace is achieved.

All except one of those who attended a mass meeting here agreed to sign voluntary pledges. They urged expansion of their "food embargo" plan to other communities in the State and winter wheat belt.

Frank Hornstein, Rugby editor, said that all the Pierce County group asked is "industrial and labor peace so that the farmer in turn can produce to capacity."

The Food Situation

Relief Grain to Be Loaned To Make Bread for Americans

AFL Official Agrees To Defer Strike of D. C. Bakery Workers

Heeding a congressional plea, AFL bakery union officials in the District yesterday agreed to defer for a few days a strike scheduled to begin today.

The action stirred a rumble of disapproval from union members, leaving open the possibility of a "jump" walkout. A strike would shut off 80 per cent of the city's bread supply.

Postponement of the twalkou was promised by Charles B. McClosky, business agent of Local 118, Bakery and Confectionery Workers International Union, after he heard a plea for "patience" from Senator James E. Murray, (D., Mont.), chairman of the Senate Business Committee.

Plans to See Anderson

Later he reported plans to see Agriculture Secretary Clinton P. Anderson this morning in an attempt to get some assurance Washington will be receiving more flour. He said a membership meeting would probably be called tomorrow to reportdt results to workers.

"If they are not satisfied, it may turn into a continuous meeting," he added. "I can't tell."

Bakers are angered by the loss in take-home pay, reportedly as high as 35 per cent, resulting from limited supplies of flour. Produc-

See BAKERS, Page 2, Column 1

Anderson Reveals Plan to Keep Mills In Continuous Operation

By John W. Ball
Post Reporter

Government efforts to keep a steady supply of bread on grocers' shelves in all sections of the country were announced by Secretary of Agriculture Anderson yesterday.

Anderson told the Senate Small Business Committee that the Commodity Credit Corporation would lend grain purchased for famine relief to flour mills in need of wheat for continuous operation.

Anderson's statement came when Senator Wherry (R., Nebr.) asked him to explain reports that 98 per cent of the country's flour mills would soon be forced to close because of dwindling wheat supplies.

Competitive Buying

Flour mills were ordered several months ago to cut the manufacture of flour for domestic consumption 25 per cent below a year ago. However, many sections of the country reported that mills were unable even to get enough wheat to mill this amount, due to competitive buying of the grain by the Government for famine relief.

The loaned grain, which must be replaced from this year's crop in time to meet relief shipments, will be taken from the 81 million bushels of wheat the Government bought

See HUNGER, Page 2, Column 1

First Returns Show Milan Opposes King

Socialist Party Leads In Industrial City; Turin for Democrats

Rome, June 3 (AP).—First returns from Milan, Italy's largest industrial city, showed tonight that 76,364 persons had voted for an Italian republic and 33,709 chose retention of the monarchy in yesterday's national plebiscite. The returns were from 137 voting districts.

Early returns from 578 Milan districts in the national elections for membership in the Constituent Assembly put the Socialist Party in the lead with 156,125 popular votes.

The Christian Democrats received 120,789 votes in Milan and the Communists 111,453.

Partial returns from Turin showed 32 per cent of the counted vote was for the Christian Democrats and 22 per cent for the Socialists.

Republic Is Favored

In Reggio Emilia, 19 districts favored the republic over the monarchy by a vote of 6911 to 2280. Sixty-three districts in the same city gave the Communists a substantial lead in the Assembly vot-

See ITALY, Page 2, Column 3

Nats Tied at 1-1 In Night Game

While an estimated 25,000 fans looked on, the Nats were locked in a 1-to-1 tie last night after two innings of their night game with the Detroit Tigers at Griffith Stadium.

FIRST INNING

DETROIT—Lake walked. Mayo singled through short and Lake was out at third. Heath to Hitchcock. Mayo going to second on the play. On Priddy's errors, Evers was safe at second, Mayo going to third. Priddy threw out Wakefield, Mayo scoring and Evers taking third. Greenberg struck out. One run, one hit, one error, one left.

WASHINGTON—Hitchcock flied to Moore. Moore threw out Lewis. Spence flied to Evers. Nothing across.

SECOND INNING

DETROIT—Moore flied to Spence. Kell also flied to Spence. Tabbetts struck out. Nothing across.

WASHINGTON—Vernon singled to left. Heath singled to center, sending Vernon to third. Priddy flied to Moore, Vernon scoring after the catch. Travis flied to Moore, Evans popped to Greenberg. One run, two hits, one left.

Key Position In France Kept By Socialists

Party Retains Balance Of Power as Result Of National Elections

Paris, June 3 (AP).—The Socialist Party, despite losses in yesterday's election, appeared today to have retained its strong position in the direction of France's provisional government.

While the Moderate Popular Republican Movement (MRP) ousted the Communists as France's largest single party, the basic factor dominating French postwar politics remained: That no single party is large enough in itself to command a majority in the assembly, and thus a coalition government is the only formula.

There seemed little likelihood that the Communists would enter any government headed by the MRP.

At the same time political observers said the MRP would be courting disaster if it attempted to form a government without the Communists.

Thus, while the moderate MRP replaced the Communists as France's strongest single party, any impasse between the Communists and the MRP can, observers believe, only be settled through the balancing vote of the Socialists in the Assembly.

The Communists, while losing seats in the Assembly which will make a new attempt to frame the Fourth Republic's constitution, raised their popular vote by a total of 300,000 since last October's election. The Communist total was 5,145,325. The total vote for the MRP was 5,589,213, a gain of about 650,000. The Socialists had a popular vote of 4,187,767, a loss of about 300,000.

Parolee-Guest Admits Rape-Murder of Girl

Toledo, Ohio, June 3 (AP).—Prosecutor Joel Rhinefort announced today a reformatory parolee had stated he chloroformed and then raped 11-year-old Barbara Dunn, who was found dead in bed.

Rhinefort said a charge of first degree murder would be filed against the man, Kenneth Salter, 31, of Cleveland, who was a guest in the Dunn home.

Censorship Hides Details

Maritime Unions Back Down On Demand for 40-Hour Week

BULLETIN
By the Associated Press

The Navy last night called for volunteers among its inactive personnel for possible duty in the event the threatened maritime strike occurs June 15.

By Dillard Stokes
Post Reporter

The maritime unions trimmed theid demand for a 40-hour week last night, and hope flared that the Nation-wide strike could be headed off.

The ship operators—who turned the unions down cold last week—made a counter offer.

This news got through the stiff censorship clamped on the Labor Department peace meetings by Secretary Schwellenbach. The censorship suppressed all details and would confirm nothing.

The latest development came as the strike crisis grew into a world issue. Casting about for labor backing, the Committee for Maritime Unity asked foreign workers to boycott American strikebreaking vessels. This appeal was branded

See SHIPS, Page 2, Column 5

Boarders Beaten Off By Gunfire From Crew

Raid Came During Effort to Refloat Vessel Stranded On China Coast

Unidentified Chinese forces—"presumed to be pirates"—attacked a stranded American Liberty ship on the North China Coast, the Navy announced last night.

Prompt intervention by the U. S. Navy drove off the some 60 Chinese attackers, it was said. The Liberty ship—the S.S. Chief Joseph—was then refloated and continued safely on its voyage under its own power, the Navy Department stated.

The announcement did not state when the action occurred, but spokesman believed it to have been "very recently."

In Midst of Rescue

A brief dispatch received yesterday from Admiral Charles M. Cooke, jr., commander of the United States Seventh Fleet, disclosed that the USS Cree was attempting to refloat the Chief Joseph when the Chinese tried to board the beached vessel.

Beaten off by fire from both ships, the attackers returned to shore. They then "appeared to be entrenching and setting up guns on a nearby beach and bluff," the Navy declared.

Shots from these guns "narrowly" missed a boat sent from the Cree to the Chief Joseph.

Destroyer Is Sent

Admiral Cooke then dispatched the destroyer Brinkley Bass from the American base at Tsingtao, China, "to protect American lives," the Navy said. The Chief Joseph, however, was refloated "without further opposition" and continued its voyage. The Brinkley Bass and the Cree returned to Tsingtao.

The Navy Department said the attack occurred at Shitau Bay, a small inlet on the south side of the Shantung Peninsula, due west of Korea. Officials had no information as to whether Chinese Communists or Nationalist forces were in control of that part of north China.

The commander of the Cree is Comdr. Donald B. Howard, USNR, while the skipper of the Bass is Comdr. Philip W. Winston, USN.

2 Children Die, Third Missing In Cabin Fire

Frederick, Md., June 3 (AP).—Two children of Mr. and Mrs. Edward Vernon Snyder were known dead and a third was missing today in a fire that destroyed the four-room log cabin home of the Synder family, a few miles south of here on Route 240.

Two others were badly burned and three were treated for superficial burns. A 17-day-old infant was rescued unharmed.

Two unidentified bodies were brought to an undertaking establishment here. A third child was believed to have died in the blaze which officers said started when one of the children threw gasoline on a woods fire.

Dear or missing were Peggy Marie Snyder, 4, Linda Jane Snyder, 3, and Errol Jean Snyder, 2.

James Henry Snyder, 15, and Virlie Elizabeth Snyder, 14, were badly burned and were hospitalized.

Betty Jean Snyder, 5, Lee Vernon Snyder, 8, and Frances Roop, 19, a niece of Mrs. Snyder, were treated for superficial burns at the Frederick City Hospital and released.

Rome's Bells to Chime

Vatican City, June 3 (U.P.).—Pope Pius XII has issued orders for all bells in Rome's 350 churches to chime for 15 minutes tomorrow at twilight on the second anniversary of the liberation of Rome, the Vatican announced tonight.

Montgomery Must Rest

London, June 3 (U.P.).—Field Marshal Lord Montgomery has been ordered by doctors to rest because of extreme fatigue as a result of his campaigns in the last years of the war, the War Office announced.

Today's Index

	Pages		Pages
Bell, Nelson B.	5	Lippmann, Walter	3
Childs, Marquis	8	Lyons, Leonard	5
Columnists	8, 9	Nover, Barnet	3
Crossword Puzzle	4	Pearson, Drew	4
Death Notices	5	Povich, Shirley	10
Editorials, Cartoon	8	Pusey, Merlo	3
Federal Diary	9	Radio	13
Financial	14	Sports	10, 11
Hayworth, Mary	12	Women	12
Kain, Ida Jean	12		

Union Leaders Lash Truman Strike Bill

3 Counties Hit

4500 Ohio Carpenters Go on Strike

Cleveland, June 3 (AP).—Construction was brought to a virtual standstill in Cuyahoga, Lake and Geauga Counties today by a strike of some 4500 AFL carpenters.

The workers, who are demanding a 35-cent hourly wage boost, failed to report for duty at 7 a. m., the AFL-Carpenters District Council reported.

The AFL-Building Trades Council said no AFL workers in the building trades would report on jobs where other workers are employed to replace the striking carpenters.

A strike of 1850 AFL hod carriers and building laborers halted work on a number of major construction jobs in the Cincinnati area.

J. A. Higgins, manager of the Allied Construction Industries, representing several hundred contractors, said his organization offered the workers a 12½ cents hourly pay increase which was refused. Union spokesmen said the laborers, who now get 95 cents an hour, and the hod carriers, who get $1.15 an hour, are asking 18 cents an hour each.

Brewery Workers Picket

Cincinnati, June 3 (AP).—Nine breweries in this major brewing center were out of production today as more than 2200 workers began picketing in the first beer strike experienced here in 44 years.

The workers, members of three local unions affiliated with the International Union of Brewery, Flour, Cereal and Soft Drink Workers of America (Ind.) took ttheir places on picket lines after their demands for higher wages were not granted.

Those striking include brewers, bottlers and truck drivers. George C. Stalf, secretary of the brewery workers joint executive council, said beer output would be stopped, cutting off supplies to retailers, many of whom already are out of beer because of the current shortage.

The brewery workers are seeking wage increases of from 20 to 30 cents an hour, Stalf said. The current wage rates for the various job clossifications in the three locals range from 74 cents to $1 an hour.

House Group Told Passage Will Ruin Organized Labor

By the Associated Press

Labor union spokesmen told a group of Congressmen yesterday that President Truman's emergency strike control bill must be defeated or organized labor will be destroyed.

They lashed out not only at the President's original strike-draft measure as passed by the House, but also at the modified Senate version.

In addition, they sharply denounced the Case Labor Disputes Bill approved by Congress and awaiting action by Mr. Truman.

The blasts against the two pieces of legislation were delivered at an unusual rump hearing arranged by 16 House members critical of the measures.

Called First Step in Fight

Representative De Lacy (D., Washf) told a reporter the session was "the first step toward a concerted effort to block any final action on these bills which would ruin labor."

Lewis Hines, American Federation of Labor legislative representative, told the legislators AFL President William Green had authorized him to say:

"Even the effects of a Nation-wide strike on a vital industry could not be as permanently disastrous to our economy or to the American way of life as slave labor and the nationalization of industry. Yet these are the inevitable outcome of the proposed legislation.

"The Case Bill . . . represents the worst type of vengeful and hysterical legislation . . . It constitutes an open invitation to hostile employers to go out and destroy trade unions with damage suits.

Government vs. Labor

"The President's recommendation, while temporary in scope, is even more dangerous to the fundamental freedoms of American workers. It ranges the Government on the side of private industry against labor."

R. K. Lamb, announcing he was speaking for CIO President Philip Murray, declared that the President's proposal "would shove aside the fundamental principles of democracy."

He added that it "negates the rights of individual workers."

The testimony, following up the protests registered by Labor spokesmen in press releases and telegrams to Congressmen, will figure in House debate later this week when the Chamber decides whether to accept the Senate modifications and send the bill to the President or to insist upon its own measure, which follows the President's recommendations.

In the later case a Senate-House conference would be held to adjust the differences. The chief of these is a provision empowering the President to draft into the Army any workers who strike against facilities which the Government has seized. The House approved this but the Senate turned it down.

Senate Names Committee

In expectation of such a conference, a Senate Conference Committee was named during the day. It consists of Senators Barkley of Kentucky and White of Maine, the Democratic and Republican leaders; Johnson (D., Colo.), Stewart (D., Tenn.) and Austin (R., Vt.). All except Barkley voted against the striker-draft when the Senate rejected it last Wednesday.

President Truman, meanwhile, was considering "from all angles," according to his secretary, Charles G. Ross, the Case bill imposing permanent curbs on labor unions, which Congress passed last Wednesday. Mr. Truman has until June 12 to sign or veto it and Barkley said after a White House visit that he has no idea how the Chief Executive would act.

The President of the United States Chamber of Commerce, William K. Jackson, called upon the President and left him a letter urging him to sign it. The President also had a letter from Philip Murray, president of the CIO, calling for a veto. Ross said a lot of advice was being received "pro and con."

As passed by the Senate the emergency bill would empower the President to seize industrial plants in emergencies and require labor leaders to take affirmative action to end strikes in such plants.

HUNGER

From Page 1

from farmers recently under a 30-cents-a-bushel bonus.

Eligibility of a mill to receive the loan will depend on the shortage of flour supplies in areas served by the mill, and on amount of wheat available to the mill after it has exhausted all possibilities of further supplies.

Meeting Set for June 20

Late yesterday the Combined Food Board set June 20 as the date for the meeting to establish the International Emergency Food Council to replace the CFB.

Invitations were issued to the following prospective members of the new council: Argentina, Australia, Belgium, Brazil, Chile, China, Cuba, Denmark, France, Greece, India, Netherlands, New Zealand, Norway, Siam, Turkey, Union of South Africa and the USSR. The meetings will be held in Washington.

During the day several other developments in the Nation's food situation were made known.

1. In order that more bread and less cakes, pies and other pastries will be baked from reduced flour supplies, OPA was reported studying a proposal to limit bakers' allotments of sugar to 60 per cent the amount they used in 1941. They are now receiving 70 per cent.

Set Aside Canned Milk

2. Sixty per cent of evaporated milk supplies were ordered set aside for military use and foreign relief. The order, Department of Agriculture officials said, should provide about 12 million cases this month. Civilian supplies should be slightly larger than last year, the department reported.

3. Meat exports under the UNRRA program, in March dropped to 6 million dollars from 52 million in February. However, total UNRRA exports, rose to 107 million dollars in March from 91 million in February. Cotton and coal exports made up most of the increase.

4. Cattle and calf slaughter quotas were reduced 15 per cent in a new effort to combat black marketing. Former quotas were greater than the market supply of cattle, which permitted black marketers to outbid Federally-inspected packers for livestock.

BAKERS

From Page 1

tion is now said to be down to 50 per cent of normal.

McClosky told Murray he would withhold action pending completion of the flour investigation "so as not to embarrass the committee." The committee is ot slated to wind up hearings before Thursday.

"Hardship" Cases

McClosky added he planned to investigate immediately the prospects of obtaining relief through the Agriculture Department. Anderson had told the committee earlier of a plan to provide relief for "hardship" cases.

The union official's agreement to delay the walkout brought boos and shouts of "no" from segment of an estimated 100 bakery workers gathered in the Senate caucas room.

McClosky admitted afterwards that, despite his pledge, the membership might take things into their own hands. While no special meeting was scheduled, he reported "any five men can call a special meeting by written request to the president." He held it unlikely, however, that workers would walk out without first consulting their leaders.

The union last Saturday adopted a resolution to go into "continuous meeting" today at 525 New Jersey ave. nw. unless the Government intervened to loosen the flow of flour into the city.

Draws Cheers

One of three bakery representatives to testify, McClosky won loud cheers from his men when he told the committee:

"We're going to get flour; we're going to feed the people of Washington ;or we're going to find out the reason why not.

"We feel that if we don't bake any bread for the city of Washington, somebody is going to do something about it; and we can't bake without flour."

Chairman Murray expressed sympathy for the bakers' plight and said the committee would try to "find a solution." He said members were "doing everything possible."

Hornbostels Say Goodby

Associated Press WIREPHOTO

WILL MEET AGAIN—Maj. Hans Hornbostel bids goodby to his wife, a patient at the United States Leprosarium at Carville, La., before leaving for a trip to California. He will return shortly to live outside the grounds. Mrs. Hornsbostel contracted the disease while sharing her husband's imprisonment in the Philippines during the war

Prince Georges Rabies Clinics Open Today

The Prince Georges County rabies vaccination program will get under way today under the supervision of Dr. Clarence J. Gibbs, county veterinarian.

There is no charge for the service. The county has an estimated 20,000 dogs.

Clinics will be held today at Wildercroft School, University Park School, Mount Rainier High School, North Brentwood Negro School, West Lanham Fire Station and Aquasco Postoffice from 5 to 6 p. m.; Capitol Heights School, Landover Hills entrance and Collins service station at Forestville from 5 to 7 p. m.; Riverdale Heights Fire Station, College Park School, St. James's Catholic School and Naylor Postoffice from 6:30 to 7:30 p. m.; Ager Road School from 5:30 to 7 p. m.

Vaccinations will be given Thursday at Riverdale School from 4:30 to 6:30 p. m., Lakeland Elementary School from 4 to 5 p. m., Berwyn Elementary School from 5:30 to 7:30 p. m., District Heights Fire Station, Chillum Garage, Rooney's Store at Largo, Croome post office and Baden High School from 5 to 6 p. m.; Leggs Market at Crystal Springs ave., Crain hwy. and Central ave., Rosaryville and Brandywine High School from 6:30 to 7:30 p. m.; J. Enos Ray School and Brentwood School, from 5 to 7 p. m. and Cheverly Park from 5 to 6:30 p. m.

Vaccinations will be given Saturday at Oxon Hill High School and Fairmount Heights Town Hall from 4 to 6 p. m., Adams Store at Fort Foote rd. and Chapel Oaks business office from 4 to 5 p. m; Oxon Hill town garage from 5:30 to 6:30 p. m., Camp Springs School from 3 to 5 p. m., Danville Community House from 5 to 6 p. m. and Gywnn Park School at T. B. from 6:30 to 7:30 p. m.

ITALY

From Page 1

ing with a total of 15,618, compared with 7,986 for the Christian Democrat sand 7911 for the Socialists.

In Como, 40 districts gave the republic 9318 and the monarchy 7300.

The important port of Livorno (Leghorn), in early returns, gave 70 per cent of its votes to the republic. In 38 of Livorno's 97 districts the Communists received 11,049 votes, the Christian Democrats 4331 and the Socialists 4034.

It was expected no official announcement of results would be made before June 7.

King Casts Vote

Among those who cast votes today was a reigning monarch whose throne was at stake in the plebiscite.

In an action believed without historical precedent, 42-year-old King Umberto II provided an epitaph to the concept of the divine right of kings by participating in the nation-wide plebiscite on whether the ancient House of Savoy or a Republican government should rule Italy.

Umberto cast two ballots—one on the plebiscite and one in the election of a constituent assemly which will draw up Italy's new constitution.

Umberto's minister of the royal household, Falcone Lucifero, said there was "reason to believe" the King left his ballots blank, but the King's appearance at the polls was a logical result of his own decree which called for a full popular vote on the referendum.

Fully as significant as the monarch's appearance, was the fact that this nation of 45 million people had yet to report its first election disorder of any consequence.

28,000,000 Voters

Remarking on this, Premier Alcide de Gasperi, head of the Christian Democrats, pointed out that there were 28 million voters registered in the 31 regions to choose among 52 different parties, 11 of which presented Nation-wide tickets.

Some 70 per cent of the country's voters cast ballots.

Meanwhile, the Vatican newspaper, L'Osservatore Romano, replying to Moscow radio's criticism of Pope Pius XII's address Saturday as "propagandistic activity against the left," asserted that the church's fight for "the liberty of human beings, justice protected in law, and the struggle against materialism in thought and life, was of yestereday, today and tomorrow."

STETTINIUS

From Page 1

Two years ago, he was talked about as a "possibility" for the Democratic nomination for Vice President.

Several names popped up in the early speculation over a successor to Stettinius in the U. N. They were those of Undersecretary of State Dean Acheson, former Undersecretary of State Sumner Welles, Joseph E. Davies, former Ambassador to Russia; John Winant, former Ambassador to Britain and now United States delegate to U. N.'s Educational, Scientific and Cultural Organization, and Gen. George C. Marshall, the President's special envoy to China.

The speculation, however, was not of the "authoritative" kind, and it was considered likely that Mr. Truman had not yet got around to thinking hard about filling the post.

Accompanied by Byrnes

Stettinius called on President Truman yesterday shortly after noon, accompanied by Secretary of State Byrnes. Previously Mr. Truman had told reporters that Mr. Byrnes, as well as himself, hoped that Stettinius would remain as the American representative to U. N.

About three hours after the conference, the White House made public Mr. Truman's "Dear Ed" letter accepting Stettinius' resignation. One paragraph of this apparently was designed to explode reports that Stettinius was quitting in anger because he had been reduced to the status of a "messenger boy."

Mr. Truman told Stettinius that he accepted "without question the statements in your letter as to the reasons for your wishing to resign."

Stettinius, in his earlier letter, recalled that Mr. Truman had asked him to see the United Nations through its birth and to carry on until it was a "going enterprise." Stettinius said that he had completed that assignment, and he thought the time had arrived when he could rightfully ask to be relieved.

Gave Up $100,000 Job

Stettinius, amiable, energetic son of a partner in the banking house of J. P. Morgan & Co., gave up a $100,000-a-year job with the United States Steel Corp. to come to Washington to help with the "defense effort" in May) 1940. He did a notable job and rose fast in the Government. He went from Lend-Lease Administrator in 1943 to be Undersecretary of State, and in '44 succeeded Cordell Hull as Secretary of State.

It was evident from the day that President Truman entered the White House in April, 1945, that he would name his own Secretary of State, and that it would be James F. Byrnes. The two were good friends, and at Chicago in '44 Mr. Truman had been prepared to nominate Byrnes for the Vice Presidency.

The President was at Independence, Mo., at a "homecoming" celebration, when, on June 27, he announced that he had accepted Stettinius' resignation as Secretary of State. In the same announcement, he said he was appointing Stettinius as this Nation's first representative to the United Nations. He said it was the highest post within the gift of the Nation.

Sources close to Stettinius said last night that his one plan right now was to take a good rest at The Horseshoe. He probably could name his own figure in the business world, but sooner or later his friends expect him to show up in tht political arena.

May Attend Meeting

New York, June 3 (U.P.).—Edward R. Stettinius, jr., whose resignation as U. S. representative to the United Nations Security Council was accepted by President Truman today, will probably attend next Thursday's Council meeting when the Spanish question will be discussed.

American sources said no date has been set for Stettinius' resignation to go into effect, but that he would remain on the job until he has wound up his affairs. They said, however, that Stettinius might leave before the President has appointed his successor.

In that case, it was pointed out, the United States seat at the Council table will be occupied by Herschel V. Johnson, Stettinius' deputy. Johnson, a career diplomat since 1920, has served at many posts in Europe and Latin-America. He was United States Minister to Sweden from 1941 until his return to this country a month ago.

SHIPS

From Page 1

as "treason" in the House yesterday.

Schwellenbach started the peace meetings last Wednesday in an effort to avert the walkout set for June 15. There would be 3100 ships affected and President Truman said they must be kept in operation.

The Labor Secretary was afraid the people would get a distorted picture of the crisis if the peace meetings were public. To make sure nothing like this would happen he assumed the right to censor what was given out and got a pledge from both union and management spokesmen that they issue no public statements, but would leave this to the Labor Department.

Facts Kept Hidden

Both sides have fretted under this gag ever since, but while putting out violent attacks upon each other and their critics have been careful to tell nothing about the negotiations.

The official Labor Department statement last night recited the exchange of offers ad counter-offers, but did not give any facts about them.

Prepare for Action

The Government—which owns 2400 of the ships, but has chartered them to private operators—remained ready last night to seize the Nation's merchant marine if the negotiations fell into another deadlock.

A Joint Transportation Committee went ahead yesterday with plans to load and man the vessels if the strike comes. The committee included spokesmen from the War, Navy and Agriculture Departments, the Coast Guard, the Office of Defense Transportation, the War Shipping Administration and UNRRA.

The Navy could man some ships with men now in service and could call in a considerable number of reserves. The Army has thousands of men in the United States and abroad who have loaded and unloaded ships many times. These men would be used to take the place of striking longshoremen.

The ODT was called upon to coordinate freight and other shipments to ports.

Seek World Support

While the Government went ahead with its plans to fight the strike, if it comes, the Committee for Maritime Unity announced that its plea for boycott of vessels without CMU clearance has been passed on to 70 million union members in 65 countries.

Co-Chairman Harry Bridges and Joe Curran—leaders of the International Longshoremen and the National Maritime Union—said the plea for support had been acknowledged by Louis Saillant, general secretary of the World Federation of Trade Unions.

The appeal provoked Representative John E. Rankin (D., Miss.) to demand the arrest of Bridges and Curran for treason.

"It's about time we cleaned house and fumigated and sent a boatload of these Communists back every week," said Rankin, calling for Bridges to be sent back to Australia.

The CMU got a pledge from Capt. Harry Martin, president of the AFL National Masters Mates and Pilots Union, that his members would respect picket lines. John Hawn, secretary of the Gulf and Atlantic District of the AFL Seafarers International Union gave a like pledge Saturday.

On the other hand, John Ryan, head of the AFL longshoremen's union said the CMU strike was political and Communist-inspired and that his members would fight it.

MURDER

From Page 1

causes and the other had been killed in an automobile accident."

Glendenning, a native of Ohio, leaves a sister, Mrs. Helen Colucci of Dayton, Ohio. He owned a farm in Indiana, it is believed.

Officials at Kitts' Music Store could throw little light on Glendenning's habits. He had worked for the store for eight years until he quit about a year ago to work as an independent mechanic.

Brown said he specialized in repairing church organs and that he was a "good workman."

Annapolis Paper To Raise Prices

Annapolis, Md., June 3 (AP).—The Annapolis Evening Capital announced today that beginning June 10, the price of a newstand copy of the paper would rise from 3 to 5 cents and home delivery rates from 80 to 90 cents a month.

The newspaper declared, "these price changes, long overdue, and in line with newspaper practice throughout the country, have been necessitated by constantly increasing costs in every production department of the Capital-Gazette Press.

CORNS GO FAST
Painful shoe pressure goes quick, corns speedily removed when you use this, soothing, cushioning Dr. Scholl's Zino-pads. Cost but a trifle.
Dr Scholl's Zino-pads

UPSET STOMACH
"Pepto-Bismol is good for that."
Never upset an upset stomach with overdoses of antacids or harsh physics. Be gentle with it. Take soothing PEPTO-BISMOL. Not a laxative. Not an antacid. It calms and soothes your upset stomach. Pleasant to the taste—children love it. Ask your druggist for PEPTO-BISMOL when your stomach is upset.
A NORWICH PRODUCT

Grin and Bear It

By Lichty

"I can't imagine what's holding them up—He says Europe isn't ready for us yet!"

COURT

From Page 1

assume they were right, but that does not make any difference. The newspaper had a right to say what it did and the courts had no right to punish the paper for doing so. If the reports were not true, Justice Reed held, the Florida judges could sue for libel.

Concurring Opinions Given

The only time the courts can punish for contempt of court, Justice Reed pointed out, is when there has been a clear danger to the fair administration of justice. Reed said he could find no such danger in comment on the actions of the judges and the courts, even though it was unfair and untrue.

Justice Reed spoke for himself and for Justice Black, Douglas and Burton.

Justice Frankfurter agreed in a long separate opinion which stressed that the Miami Herald wrote sharply of what had been done by the courts, but was not trying to swing the court one way or the other in cases that had not yet decided.

Frankfurter found much that he did not like in newspaper treatment of court news and said too many cases are tried in the papers before they come before the courts. But he said these evils were not to be cured by clamping down judicial censorships, because "without a free press there can be no free society."

Legal Reporting Critized

Justice Murphy in another concurring opinion said that to uphold the Florida court would be to approve "an unwarranted sanction upon the freedom of the press."

This freedom, said Murphy, carries with it the right to criticize and disparage, even though the terms be vitriolic, scurrilous or erroneous.

Justice Rutledge said in a third concurring opinion that "there is perhaps no area of news more in opinion that accurately reported factually, on the whole, though with some notable exceptions, than legal news." Newspaper men generally are not lawyers, he pointed out.

But, said Rutledge, the press must have some latitude to function as a critical agency of democracy.

ATOM

From Page 1

parently holding their Senate-won advantage.

The House Military Committee already is on record of giving the Army a controlling voice.

Chairman May told reporters that "the committee may decide to substitute some of the Senate provisions for our own bill, "but I believe it will insist on giving the military representation on the commission instead of leaving it entirely to the professors."

Business Control Urged

New York, June 3 (AP).—A plea that the Government entrust the development of "the beneficent processes of atomic energy" to business organizations was placed today before the annual meeting of the Edison Electric Institute.

Dr. J. C. Parker, vice president of the Consolidated Edison Co., of New York, declared:

"There is a serious question as to the desirability of a Government by its own act, restricting to a small group of individuals knowledge which might benefit all the people and which for its fullest application requires the collaboration of all who can effectively contribute their experience and their resources.

"It is conceivable that energy safely may be derived from nonfissionable materials . . . and that the degree of automatic safeguard of such a process can be supplemented by simple and effective controls."

Dr. Parker stressed, however, that development of attractive cheap power as a by-product was "too great a price to pay" if it meant the principal product was to be development of a destructive agent for killing people and destroying civilization.

He said there were "some possibilities of atomic energy development that may utilize the present turbo-generators" and added that the eltceircal industry could be trusted "vigorously to bring forward any possibilities offered by unclear processes."

"Indeed, it seriously may be questioned," Dr. Parker said, "whether the fullest power possibilities of this new technique can as speedily or as fully be developed without the collaboration of this industry."

Ford Assembly Plants Still Idle

Detroit, June 3 (AP).—The Ford Motor Co.'s assembly plants throughout the country, closed on May 8 because of a parts and materials shortage probably will remain idle until the latter part of the current month, according o a company spokesman.

Ford production since January 1 of this year aggregates 187,068 units compared with approximately 500,000 cars and trucks in the like period of 1941.

The Ford shutdown has idled 110,000 production workers.

Most of the rest of the industry, which extended the Memorial Day holiday over the week-end, resumed its limited production today.

two favorites now on WOL
MYRT & MARGE
Presented by Morton's
2:30 P.M.
Monday through Friday
EASY ACES
Presented by Capitol Fur Shop and the Washington Post
2:45 P.M.
Monday through Friday
"THE VOICE OF WASHINGTON"
WOL
1260 ON EVERY DIAL

FLY TWA TO
IRELAND
PARIS
GENEVA
ROME
ATHENS
CAIRO
LISBON
MADRID
LOS ANGELES
CHICAGO
See your travel agent or telephone
REPUBLIC 5400
TWA
TRANS WORLD AIRLINE

Candy Perfection in a Dandy Confection
CHOCOLATE PEPPERMINTS
THE CANDY Everybody LIKES!

CROW

From Page 1

racial separation in public carriers is important progress in the direction of uniformity.

"The fact, however, that 10 States in some degree require some racial separation of passengers on motor carriers indicates a different apprisal by them of the needs and conditions in those areas than in others. The remaining 20 States have not gone equally far in either direction."

In Richmond, Va. yesterday, Attorney General A. P. Staples declined to comment on the decision because "I have not had an opportunity to see the ruling."

10 States With Separation

The 10 States requiring racial separation on motor carriers are: Virginia, North Carolina, South Carolina, Georgia, Alabama, Mississippi, Louisiana, Arkansas, Texas and Oklahoma.

Virginia's segregation statute was applied to steamboat passengers in 1900 and to electric or streetcars and railroads in 1902-04. Justice Burton, in dissenting, said the State's code had been unanimously upheld by the Supreme Court of Appeals of Virginia. The motor carrier code was enacted in March of 1930.

District and area bus companies operating into Virginia said yesterday they had not received official notification of the ruling and until that time they had no comment.

PIT

From Page 1

this action would cause him and other members of the board "irreparable damage" and he personally would be "ruined."

Millions Involved

Market observers estimated between $5,500,000 and seven million dollars were involved in the advance in ceilings.

Judge Shaw, in refusing to enjoin the exchange from operating, said "Apparently this man is short," meaning in market parlance that he is under contract to deliver grain which as yet he has not purchased. Under the new ceiling he would lose heavily in buying grain to fulfill his contracts.

"Just because one man is short," the court said, "is no reason for suspending operation of the world's largest grain market.

"His redress for damages, if any are suffered, is in a lawsuit."

Post Nutritious Food
ONE PINT
Good Humor
ICE CREAM
IT'S PURE CREAM

ENJOY LIFE!
Drinks have more life with
PIN-POINT CARBONATION
Here's why ordinary club sodas . . . carbonated tap waters . . . can't compare with Canada Dry Water:
• Pin-Point Carbonation—longer lasting liveliness.
• Exclusive Formula points up the flavor of any drink.
• Special Processing—water is multi-filtered and specially treated to assure purity, balance and clarity.
• Superior Quality in every bottle, the world over.
Big Bottle 15¢ Plus deposit
P.S. Mix with fruit juices for delicious home-made sodas.
CANADA DRY WATER

Today And Tomorrow

By Walter Lippmann

The French Elections

THOUGH THE Popular Republicans (the MRP) have only a slender plurality in the French elections, the result is none the less of decisive practical importance. For if the Communists had obtained such a plurality in the popular vote and in the new Constituent Assembly, they would have demanded and have been conceded not only M. Thorez for Prime Minister but—what would have mattered even more—the appointment of the Minister of the Interior, who in France controls the police and administers the machinery of elections.

LIPPMANN

France, we must remember, must within the next seven months have another referendum on the constitutioon which the new Constituent Assembly will draft, and then, if that constitution is adopted, elections for the parliament of the permanent government. The fact that the Communists are the second and not the first party in France makes it certain that the police and the electoral machinery will not be in their hands, and will remain firmly neutral during this critical period. The French people have seen to it that the inner and controlling mechanism of the democratic process remains in the hands of men who will surely maintain it.

THE NEXT French government, like all French governments since the liberation, will have to be a coalition of the three great popular parties—that is to say of the Popular Republicans, the Communists, and the Socialists. With only 160 seats (on the latest returns) out of 522 in continental France, the Popular Republicans do not have anything like a majority. Even if they combined, which they almost surely would not and could not, with the small conservative parties, they would still be far short of a majority. Nor is a combination with the Socialists alone conceivable at the present time. The Socialists could not and would not enter a combination which left the Communists outside, in the privileged and profitable and demagogic position of irresponsible critics.

A three-party government is, therefore, clearly indicated. This would seem to make it unlikely that General de Gaulle will now return to the post of Provisional President. For he resigned last winter because of his dissatisfaction with the deadlocks and compromises which are inherent in three-party government.

IN APPRAISING the significance of the elections we must bear in mind that the Popular Republicans are not by our current political standards or by prewar French standards a conservative party. The real conservatives were the Republican Party of Liberty (PRL), and they will be a small minority (about 10 per cent) in the new Assembly.

The MRP are conservatives in that they adhere to the democratic process which they hold to be not only consistent with but inherent in the Christian conception of the nature of man. That they are militant, not passive, believers they proved when they became the first organizers of the resistance to the Nazis, the first to abjure distinctly and sharply the idea of collaboration.

After the liberation, after the danger was over, they were joined by many who, though they did not share their views, were less afraid of them than they were of the Socialists and Communists. For this reason there were many observers who supposed that they would lose heavily in the election to the PRL, the party of the conservatives. Probably they have lost some of their rightist elements. But it is plain that they have more than recouped their losses out of the great mass of the people.

THE DECLINE of the Communists, or, more accurately, their failure to grow decisively stronger, signifies—I believe—that they no longer have anything to offer which the French people cannot get without at the same time sacrificing their liberties and their independence in foreign affairs. The Communists have no social program for the reconstruction of France which is more advanced or more radical than that which the MRP and the Socialists offer. They have no monopoly of the collectivist program which a good three-quarters of the French nation regard as desirable, or at least necessary in the present condition of affairs.

All the Communists have to offer—apart from a political dictatorship which the French certainly do not want—is the promise of greater energy and determination and ruthlessness in carrying out the program which all three leading parties subscribe to. This is the real strength of the appeal of the Communist parties in Western Europe—that they act where others are disposed to hesitate and talk.

The European Communists today are a very differenet breed from what most Americans, thinking of our own Communists, imagine them to be. It is their energy and decisiveness, rather than their ideology, which has distinguished the European Communists among the popular parties which have risen since the end of the war. The French Communists, for example, are responsible for the remarkable performance of the French mining industry, and for the fact that the French working class has not been striking and has accepted low real wages in order to increase production.

THERE IS a moral for us in these elections. It is that democratic liberty, where it has really taken root, is not decadent or dying in Europe. We are underestimating its vitality, and we tend to forget that though it is a good thing—which it surely is—only the people of each country can preserve it. The democracies will preserve democracy, it will take a long experience to develop democracy.

What we can do is to preserve the peace, to see to it that Europe does not have to become a battlefield, and to be mobilized and rent by civil war.

The less we fuss and fret, meddle and lecture, the better. The less we sponsor the parties we prefer, the better for them. We can contribute only embarrassment by supporting them. Our business is to concentrate on peace—on preserving what peace we have, on expanding it as best we can. In that peace, only in peace, can democracy and the liberties of men survive and flourish.

Off the Record

By Ed Reed

"Smile! They're taking our picture!"

Headless Court

By Merlo Pusey

Delay May Intensify Friction

PRESIDENT TRUMAN'S comment the other day that the Supreme Court is getting along all right without a Chief Justice must be regarded as the expression of a pious hope rather than a statement of fact. Apparently the President was making a hasty excuse when newspapermen raised the question of filling this vacancy. In any event, he fell back upon a lame assumption.

PUSEY

The President's conclusion flies into the face of logic as well as reliable reports from many different sources. In the first place, it is evident that the court must be rather severely crippled by the reduction of its active membership. With the chief justiceship vacant and with Justice Jackson still in Germany, seven men must carry a burden that is weighty for nine. Each justice must write roughly 25 per cent more opinions, or the court will fall behind in its work.

More serious perhaps is the fact deduced from centuries of human experience that no organization functions well without a head. In the absence of a Chief Justice, the senior associate justice presides over the court. But there is a vast difference, as every member of the court knows, between the leadership of a full-fledged chief and that of a temporary presiding officer.

RELATIONS within the court were already badly strained when Chief Justice Stone died. It would be a mircle if the schism among its members had not widened since, for each side is hoping for, and probably working for, additional strength through the new appointment. The prolonged existence of a vacancy at teh top tends to accentuate antagonism and to keep nerves on edge. In a human environment it could not be otherwise.

The nomination of a Chief Justice must still be regarded, then, as an urgent and important responsibility on the part of the President. It is easy, of course, to appreciate his dilemma. The row within the court is such that he obviously fears the elevation of Justice Jackson—the logical choice from within the court—might lead to even more serious ructions.

Because of this situation, the President is said to have decided to select a Chief Justice from outside the court in spite of the great advantage of taking an experienced judge. But that scarcely makes prompt action less urgent. The uncertainty will continue until the nomination is actually made and confirmed, and uncertainty is highly inimical to the judicial function. Merely for the sake of giving the new Chief Justice a chance to get his bearings, moreover, the question should be settled in ample time to allow for confirmation before the congressional recess.

One of the President's difficulties, now that he is looking outside the Supreme Court for its new chief, is that eminence on the bench or at the bar is often accompanied by age. Judge Learned Hand of the Second Judicial Circuit would be an ideal choice save for his 74 years. The same may be said of Judge Augustus N. Hand of the same court, who will be 77 in July, and of Chief Justice D. Lawrence Groner of the United States Court of Appeals for the District of Columbia, who is 72.

BUT THERE ARE other able men on the Federal bench who would fill the chief justiceship with credit and distinction. Among them are Judge Orie L. Phillips of the Tenth Judicial Circuit, Judge John J. Parker of the Fourth Judicial Circuit, and Associate Justice Harold M. Stephens of the Court of Appeals of the District, all of whom are only 60 years old.

Off the bench, too, there are distinguished men who could be expected to preside over the court with credit to themselves and the Nation. Among them is Secretary of War Robert P. Patterson, who made an excellent record as both a district and circuit judge before he was drafted for wartime administrative assignments. There is also Prof. Thomas Reed Powell, who has been Ruggles professor of constitutional law at Columbia and a special assistant to the Attorney General, in addition to his outstanding work at Harvard University. In the scholastic field, too, Prof. Edward S. Corwin of Princeton University has won recognition as an outstanding authority on constitutional law.

It is by no means a barren field that the President has to choose from. If the situation in the court prevents him from naming the justice who was presumably his first choice for this highest judicial position, he can still avoid the mistake some other Presidents have made in selecting men with no judicial experience to be Chief Justice.

France Faces West

By Barnet Nover

Meaning Of Sunday's Vote

NO ELECTION held in Europe since the end of the war was watched with greater interest and concern by the outside world than that held in France last Sunday.

The reason for that is simple. Despite her eclipse during the war, France's position in Europe remains crucial.

NOVER

This is not merely because of the vital strategic position she occupies on the Continent. It is not merely because of the numbers and talents of her gifted people.

Vastly overshadowed though she is by the United States, Russia and Great Britain, France is still, in a very real sense, a great power.

But France is also of great importance as a political barometer. For centuries France has been one of the great battlefields of the mind. Her influence on Europe's political, social and moral currents has been tremendous.

IT IS NOT too much to say that as France goes so goes Europe, or at least that part of Europe that continues to have some measure of control over its political destinies, some freedom of choice.

Since the end of the war the major political forces in France have lived under a truce. Much as they differed on a variety of specific problems and even more in their basic philosophy they agreed to pool their strength in the interests of national recovery.

On this basis the Communists, the Socialists and the members of the Popular Republican Movement (MRP) found it possible to cooperate in successive governments in which all three parties were represented.

All the time, however, a struggle between them went on beneath the surface. It came openly to the fore in the closing days of the Constituent Assembly elected last October. The MRP refused to go along with the Communists in approving the draft constitution which, despite many admirable provisions, opened the door to a party dictatorship.

The Socialists found themselves between two fires. They did not altogether like the draft constitution. But they did not want to split openly with their Communist rivals. So while they finally approved the charter they did so without enthusiasm.

In the plebiscite that followed the French voters rejected the constitution by a majority of well over a million. It was the French Communist Party's first serious setback since the war.

IT IS OF MORE than passing significance that since that plebiscite the other powers have taken a far greater interest in France's political affairs than they did before.

The change in Russia's attitude is particularly noteworthy. Until this spring the Russian attitude toward France was one of indifference to the point of contemptuousness.

Stalin had rejected out of hand an Anglo-American proposal that France be invited to participate in the Yalta Conference. He had equally opposed French participation in the Potsdam parley.

This Russian attitude remained unchanged through the London Conference of the Council of Foreign Ministers where Russia refused to permit France to sit in on any treaty discussions except those looking toward a settlement with Italy.

At the recent Paris Conference, however, Russia agreed to let the French sit in on all discussions. Furthermore, despite the fact that the Soviet Union was a beneficiary of UNRRA aid, Russia ostentatiously sold 500,000 tons of wheat to France. The Russians and the French Communists never ceased trying to make political capital of that ostensible act of generosity.

THE RETURNS from last Sunday's election indicate that the French voters were not fooled. At the same time there is little evidence to support the belief that the American loan to France, announced on the eve of the balloting, had any real influence on the outcome.

Certainly any prestige which Leon Blum derived from negotiating the loan does not seem to have helped his party. Of the three major parties in France the one that suffered the heaviest losses was the Socialist Party.

The Communists suffered losses, too, both absolutely and relatively. They will not be as strong in the next Assembly as they were in the last. Yet their losses were largely offset by gains, particularly at the expense of the Socialists.

Together, the two parties of the extreme left, the one totalitarian, the other democratic, but both Marxist, polled about the same vote this time as they did in October, 1945.

The greatest gains were made by the Popular Republicans, the MRP. They emerged the leading party. Since they do not command a majority or anything like it the new government, like the old, will have to be a coalition of Communists, Socialists and the MRP. Moreover, the new government's program, except in the matter of writing the constitution, will perforce have to be the same as that of its predecessor.

The most important consequence of last Sunday's French election will be in France's external orientation.

Reduced to its fundamentals, the election was a struggle between the French Revolution of 1789 and the Russian Revolution of 1917.

The former won out. Rejecting the thesis of the dictatorship of the proletariat France has renewed her faith in liberty, equality and fraternity.

What is more, she has decided to face west rather than east. And at the present critical juncture of world affairs that is of the utmost importance.

The President's Calling List . . .

By the Associated Press

President Truman yesterday received the following White House callers:

10:00 a. m.—Congressional leaders, Senators McKellar and Barkley and Representatives Rayburn and McCormack.

11:00—Mrs. Joseph T. Robinson, widow of former Senate majority leader, with Senate Secretary Leslie Biffle.

11:15 — William K. Jackson, president of Chamber of Commerce, and Ralph Bradford, a Chamber of Commerce official.

11:30—Miss Katharine F. Lenroot, head of the Labor Department Children's Bureau.

11:45—Gen. Omar Bradley, Veterans' Administrator.

12:00—Admiral Dodsworth Martins, Brazilian Minister of Marine.

12:15 p. m.—Dantes Bellegarde, the Ambassador of Haiti.

12:20—Nikolai V. Novikov, the Soviet Ambassador with Secretary Byrnes.

12:25—Edward R. Stettinus, jr., of United States delegates on United Nations Security Council, and Secretary of State Byrnes.

1:00—Lunch.

3:30—Robert Reed, an editor of The Kansas City Star.

"MAKE IT A MILLION!"

THE ARMY GROUND FORCES WILL TEACH YOU A TRADE

A GOOD JOB FOR YOU
U. S. Army
CHOOSE THIS FINE PROFESSION NOW!

You may learn any of 200 different interesting skills or trades—and prepare yourself for a successful, well-paid career either in the Army or civil life—if you enlist now in the new Regular Army Ground Forces. Over three-quarters of a million have joined up already. MAKE IT A MILLION! All the facts are at your nearest Army Camp or Post, or U. S. Army Recruiting Station.

Enlist Now at Your Nearest U. S. Army Recruiting Station
403 10th Street N.W.

"FLAVOR-AGING DOES IT"
Like fruit, sun-ripened, mellowed for months, Clicquot Club Ginger Ale achieves its rich, right flavor that "flavor-aging" alone can bring. The choicest Jamaica ginger and other fine ingredients are carefully blended, then aged for months. "Flavor-aged!" 32 ounces of bubbling-delight.
Clicquot Club Beverages
Try-Me Bottling Co.
1345 Florida Avenue N.E.
Phone Lincoln 0112
Clicquot Club

PUTS SPRING IN YOUR STEP... WILKINS TEA!
ISN'T IT BETTER TO BUY THE BEST..!

Chiang's Return to Nanking Expected to Spur Peace Talks

Nanking, June 3 (AP).—Generalissimo Chiang Kai-shek returned to Nanking tonight, opening the way for resumption of Manchurian peace negotiations which had bogged down during his week-long visits in Mukden and Peiping.

Prospects for peace were clouded, however, by new Communist claims of military successes and a renewal of Communist charges that the United States was backing Chiang's plans for "enlarging civil war operations in Manchuria."

Communist spokesman Lu Ting-yi claimed the capture of four cities an da 40-mile stretch of the Changchun Railway by Red forces in southern Manchuria and the surrender en masse of a whole government division.

He identified the cities as Anshan, Haicheng, Tashihkiao and Yingkow (Chingchow) and said they fell into Communist hands when the government's 184th Division collapsed and laid down its arms.

Asked if the Communists intended to defend Harbin, Lu replied that he noticed government forces had not yet reached that north Manchurian city, and added:

A communist broadcast from Yenan accused the United States of transporting more Central government division from south China to Manchuria. It added that "the United States has also decided to transport the Kuomintang (government) Fifty-third Army" from Indo-China to Manchuria, "which dovetails with Chiang Kai-shek's plan for a nation-wide civil war."

(The Communist agency said that in Chinese eyes this "American policy of transporting Kuomintank troops to civil war fronts constitutes not only active cooperation with but even fanning the fire of Chiang Kai-shek's civil war hostilities.")

Traffic policemen stationed at three downtown Chicago corners help between 200,000 to 400,000 persons across the intersections every day, the State Street Council reports.

C. of C. Supports, Fish Attacks British Loan Before Committee

By the Associated Press

The $3,750,000,000 British loan was opposed by Hamilton Fish yesterday as financing "Laski's social revolution in England" and supported by the United States Chamber of Commerce as "a bulwark" against Communism.

The former Republican Congressman from New York, and the business organization laid their views before the House Banking Committee.

The Chamber, appealing for ratification of the credit, declared a strong Britain would mean "a bulwark against the spread of Communism from the European continent."

Chamber Favors Loan

"Balancing the British form of Socialism against Communism," C. of C. President William K. Jaskson declared, "there is no question as to where our sympathies should lie." Taking the position that the choice is not actually presented, he said the loan should "check rather than aid some of the world tendencies toward socialism.

Opening the loan opposition's case, Fish took this view:

"We rush in to become an international Santa Claus and distribute billions of our people's money without their consent, to Britain and Soviet Russia, to promote Socialism and Communism, and to increase cut-throat competition for our own export trade in South America, Europe and the Far East."

"Are we to finance Laski's social revolution in England?" he asked.

Fish described the proposed loan as "a fraud on the American people," declaring it never would be repaid and amounted to "taxation without representation." He said 80 to 90 per cent of the people are against the loan.

Real Issue Held Communism

Thereupon, Representative Wolcott of Michigan, senior Banking Committee Republican, declared the argument about repayment is "superficial." The real issue, he said, is the effect of the loan on the spread of communism.

"This issue is perhaps the greatest to come before this country in a generation," he told the committee.

While explaining that he himself had not made up his mind whether he will support or oppose the British transaction, Wolcott asked Fish:

"If you thought this loan would minimize communism in Europe would you think this is a good investment?"

"Yes," Fish replied, "but it would have to 20 times as much—" meaning 20 times $3,750,000,000.

Banking Chairman Spence (D., Ky.) announced that he had been informed that Jesse Jones, former Commerce Secretary, would be unable to appear before the committee, but would file a statement.

Jones now is in Texas. He had been scheduled to appear before the committee tomorrow as the principal opponent of loan, which he has labeled "unbusinesslike."

Students Get Diplomas Week After Graduation

Martinsburg, W. Va., June 3 (Spl.)—The 157 graduates of the high school here today were getting their real diplomas, physical evidence of their public graduation accomplished a week ago.

The diplomas did not arrive in time to be distributed then, and they were handed a slip of paper at the public ceremonies as a token. Today the diplomas were here, and Principal Edwin W. Miller was issuing them. School closed a week ago, so graduates made a special trip back to the school today to get their diplomas.

Transit Line to Help Pay for Street Paving

Baltimore, June 3 (AP).—The Baltimore Transit Co. today signed a contract with the city of Baltimore under which it will pay $2,800,000 in taxes and street-paving obligations.

Of the total, two million dollars is to be paid for the cost of repaving and restoring streets on which the company's street car lines will be torn up and bus routes substituted.

OPA Approves Price Increase On Blankets and Cans for Food

OPA yesterday authorized an immediate 7½ per cent increase in retal and producers' ceiling prices for certain types of cotton blankets.

At the same time, the Civilian Production Administration earmarked a supply of blended wool and cotton yarn for use in knit clothing.

The higher prices for cotton blankets resulted from labor and material cost increases, OPA said. They apply to blankets made in plain or design weaves from American and Asiatic cotton, or from a mixture of cotton and 5 per cent wool.

Left Ceiling on Cans

Under the new retail price schedule, a cotton blanket that formerly sold for $1.74, for example, now will cost $1.87.

The OPA action on knit clothes applies to all spindles which produce 50 per cent cotton and 50 per cent wool blend yarns. The agency ordered 75 per cent of all such yarn set aside for use in knit underwear, hosiery and such outer garments as sweaters.

OPA also raised manufacturers' ceiling prices 9 per cent fo rtin cans used for food and other products. The agency said the effect on prices of items packed in cans will be "insignificant."

Replacing a 12 per cent increase allowed in January, OPA authorized a 20 per cent boost in ceiling prices for printing trades machiner yand equipment.

Msgr. Sheridan to Mark 25th Year as Priest

Frederick, Md., June 3 (AP).—Msgr. John L. Sheridan, LL.D., president of Mount St. Mary's College, will celebrate the 25th anniversary of his ordination to the priesthood tomorrow.

The solemn high mass sermon will be preached by the Rev. William F. Culhane, vice president and treasurer of the college.

Citations will be presented to three alumni, who are celebrating the golden jubilee of their graduation: William P. Brennan of Cohoes, N. Y.; the Rev. Leo F. Stack of Washington, and the Rev. James J. Igoe of Brooklyn, N. Y.

In ancient times it was customary for a victorious army to move over the battle fields and as an act of mercy slit the throats of comrades whose bodies had been pierced by arrows.

"The Green Years is a wonderful motion picture"

(M-G-M, of course!)
COMING SOON

THE MOST FAMOUS BOTTLE IN THE WORLD

AS PORTRAYED BY THE FAMOUS ETCHER OF DOGS
MORGAN DENNIS

HAIG & HAIG The Oldest Name in Scotch
IT HAD TO BE BETTER TO ENJOY SUCH UNIVERSAL PREFERENCE FOR 310 YEARS
BLENDED SCOTS WHISKY 86.8 PROOF • SOMERSET IMPORTERS, LTD., NEW YORK
DISTRIBUTOR: MILTON S. KRONHEIM & SONS, INC., WASHINGTON, D. C.

The Washington Merry-Go-Round

By Drew Pearson

IMMEDIATELY after President Truman delivered his strong antilabor message to Congress, Henry Wallace walked into his office, found a bevy of assistants waving prepared statements in his face, urging him to take issue with his boss on labor.

This meant, of course, Wallace's exit from the Truman Administration. For when a Cabinet member blasts the President, he is through.

On the other hand, organized labor is the one group in political life on which Wallace has an electoral stranglehold. They have fought for him right down the line, and he for them. His assistants argued, therefore, that he could not now afford to remain silent—even if it meant his exit from the Truman Administration.

Wallace listened while his assistants argued. Finally he buzzed for his chief political adviser, Harold Young of Dallas, Tex., who once got oil-smuggler Freeman Burford out from under a Federal indictment at the time Burford's coconspirator, Gov. Dick Leche of Louisiana, was sent to jail for 12 years.

Young ambled into the room, his 250 pounds looking like an unmade bed, read the different labor statements prepared for the Secretary of Commerce, then made a gesture with his hands as if to tear each one of them into pieces.

That, in the end, was what Wallace did. He decided to make no statement critical of his chief's labor policy.

Wallace Took Orders

IN MAKING this decision, Wallace's mind probably flashed back to another politically critical moment in the summer of 1943 when other advisers also urged him to issue a critical statement of another Chief in the White House.

The chips were down then, too. Roosevelt had just booted Wallace out of his job as head of the Board of Economic Welfare in a David-and-Goliath battle with Jesse Jones. Wallace was then Vice President and couldn't be fired from that job. But Roosevelt had fired him from the BEW, despite the fact that Wallace's chief fault was constantly nagging Jesse Jones about getting ahead with the war.

At that time also, the men around Wallace urged him to issue a scathing blast. Morris Rosenthal, Milo Perkins and others wanted him to break with Roosevelt. Instead, Wallace took the advice of his Texas friend, issued a statement written by Young which read:

"In time of war no one can question the wisdom of the Commander in Chief."

Note—Opinions are divided regarding the aftermath of this move. Some Wallace friends say that later his political stock rose to new heights. Others say that F. D. R. let him go out and speak at every crossroad, then knifed him at the Chicago convention in favor of Harry Truman.

Housewives Battle Over OPA

NOT IN TWO decades has the Nation paid any attention to the Republican primary in the Tenth Congressional District of New Jersey. For 16 solid years it has been represented by Representative Fred Hartley of Kearny, N. J., always considered so strongly entrenched that he even survived Roosevelt landslides.

This year, however, Representative Hartley is having the fight of his life from another Republican, Walter A. Schaefer, and the issue is one of the most interesting in the Nation—OPA.

Hartley is one of the chief enemies of price control, is known as the congressional spokesman of the National Retail Dry Goods Association. There have even been indications that members of this association were pouring money into New Jersey to save their spokesman from defeat.

At first it was reported that Hartley would receive around $10,000 in campaign contributions from grateful NRDGA members, but at the rate he is spending money during the primary, it looks as if his campaign chest would run nearer $40,000. He is reported to be pouring an average of $200 into every one of his 44 voting districts.

Meanwhile, his opponent, with little money behind him, but the mass support of indignant housewives, has rolled up the biggest opposition ever before confronting Hartley. Even if Hartley doesn't lose, the temper of his opposition should leave its mark on other anti-OPA Congressmen.

Note—How close Hartley is to the NRDGA was illustrated when the NRDGA wanted a showroom to display a series of charts attacking OPA. Finally, Representative Hartley stepped in, offered the hearing room of the Postoffice and Post Roads Committee, of which he is ranking Republican member. Other Congressmen raised their eyebrows, since the Postoffice Committee had nothing to do with OPA. Later Hartley didn't like it when Congresswomen Chase Woodhouse of Connecticut used her own office for a consumers exhibit favoring OPA.

Rationing Fertilizer

AGRICULTURE Department experts are worried over a new drive by Dixie Democrats. They now want fertilizer rationed. Hitherto, potash fertilizer has been used mainly for food growing, but now the Southern bloc wants it rationed so more can go for the cotton and tobacco crops.

Midwest farmers do not object to the idea of rationing of potash, provided rationing regulations recognize the supreme importance of food. The Civilian Production Administration, however, has always allocated scarce materials on the basis of a base period, and the Southern Representatives are insisting that any new rationing program be based upon 1944 consumption of fertilizer.

In that year five Southern States used 44 per cent of the Nation's fertilizer, but produced only 10 per cent of the Nation's food. In the same year five Midwest States produced 50 per cent of the Nation's food, but used only 6 per cent of the fertilizer.

Midwest farms are planted to capacity now, in response to Government pleas to raise as much as possible. Only way they can increase production is to increase the productivity of the land—which, of course, requires more fertilizer.

The request for rationing was referred to the Department of Agriculture by the Civilian Production Administration. The department's Production and Marketing Division has recommended against rationing—holding instead that Midwest farmers be permitted to continue to get the lion's share of the potash.

However, Secretary of Agriculture Anderson overruled his experts and has signified agreement to rationing.

(Copyright, 1946, by the Bell Syndicate, Inc.)

Daily Cross Word Puzzle

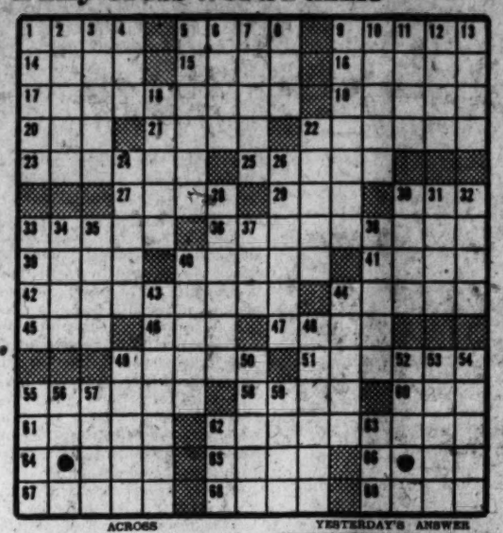

ACROSS

1 Lay up.
5 Too bad.
9 Incised.
14 Queen of the Greek gods.
15 Places.
16 Baffle.
17 Embellish.
19 Pretend.
20 Finial.
21 Turn around.
22 Savages.
23 Draft.
25 Baa.
27 Reedy Algerian grass.
29 Silkworm.
30 A flood.
33 Imperfectly made.
36 First name.
39 Melody.
40 Coquette.

DOWN

1 A bleater.
2 Musical time.
3 Path of a planet.
4 Enmity.
5 Strangers.
6 Vein of ore.
7 Bitter.
8 Title.
9 Forbear.
10 Eskimauan.
11 Petition.
12 Slide.
13 Lair.
18 Egg-shaped.
22 Headgear.
24 Ukonian.
26 Gains knowledge.
28 Thin strip of wood.
30 Pintail duck.
31 Congers.
32 Insects.
33 Kismet.
34 Region.
35 Fulfilled.
37 Narrow inlet.
38 Fine yellow clay.
40 Ruffle.
43 Idle.
44 Grumpy.
48 Glide away.
41 Prehistoric chisel.
42 A dweller on the earth.
44 Game of pure skill.
45 Devour.
46 Folly.
47 No more green.
49 Liquefies.
51 Light Chinese sailing vessel.
55 Acute.
58 Poisonous tree.
60 Purpose.
61 Bother.
62 Water clock.
64 Pumps.
65 Rubber trees.
66 War god.
67 Beverage.
68 Funeral pile.
69 Muddle.
49 Skinflint.
50 Tarnish.
52 Battalion's officers.
53 Employs.
54 Accumulate.
55 Root out.
56 At this point.
57 Fury.
59 Look narrowly.
62 A portion.
63 Edible tuber.

YESTERDAY'S ANSWER

Hitler Doubted Army, Navy, Trusted Air Arm, Jodl Says

Nuernberg, June 3 (AP).—Adolf Hitler to the end of the war doubted the loyalty of his army and navy and had complete faith only in the air force, Col. Gen. Gustav Jodl told the international military tribunal today.

"Hitler always said, 'I have a reactionary army, a christian and sometimes a puerile navy and a National Socialist (Nazi) air force,'" the former chief of the German general staff and military adviser to the Fuehrer, testified at the opening of his defense.

Jodl admitted he held more than 5000 conferences or meetings with Hitler over a 12-year period, but said that despite this close association, Hitler never fully trusted him nor any other professional soldier. He said Hitler forbare their discussing any political reactions to military moves.

Jodl Defends Actions

The Fuehrer kept his general operating in a sort of vacuum, Jodl testified, because of a personal tendency toward secrecy "to an extent I have only begun to realize since this trial started."

Jodl testified that many times he attempted to dissuade Hitler in certain actions, but at times "it was impossible" even to talk to the Fuehrer. Jodl's own personal objections, the former army chief said, prevented Hitler from repudiating the Geneva conventions in 1944 as Germany's answer to Allied bombings.

Jodl said he reported to Hitler the shootings of American prisoners at Malmedy in the German winter counteroffensive into Belgium in 1944-45 and similar atrocities by German soldiers in Croatia, but he said Hitler refused to punish the perpetrators.

Jodl, who signed the German surrender document, said that he feared for Germany's future ever since the day Hitler became reichschancellor. The 56-year-old general contended that at all times he simply performed his duty as a soldier in the Germany army. He said he never had anti-semitic feelings and that he had no connections with Hitler before the Fuehrer came to power.

Chen Kung-Po Executed

Shanghai, June 3 (AP).—Chen Kung-po, former premier and second president of the Nanking puppet government under the Japanese, was executed at Soochow today as a traitor to his country.

Chen, who succeeded Wang Chang-Wei as puppet president in 1944, fled to Japan near the end of the war and persuaded the Japanese government to announce his death. He was captured after the surrender.

Argentina Issues Decrees Against Non-Catholics

Buenos Aires, June 3 (AP).—Non-Catholic churches were under orders today not to "proselyte among the Indians" as the result of decrees issued by the government.

The government also decreed the registration of all religious organizations except Roman Catholic.

All non-Catholic sects are required to file with the government data giving the number of members, the names and nationalities of ministers, and the addresses of churches. These sects, in order to deal with the government, must obtain from the religious bureau of the Foreign Ministry a document reporting on the respectability and moral responsibility of its directors."

Another decree requires Catholic organizations desiring to deal with the government to obtain prior approval from their local bishops.

Action on Palestine Problem Requested

New York, June 3 (AP).—The American Jewish Congress convention today adopted a resolution asking "immediate implementation of the recommendations of the Anglo-American Committee of Inquiry on Palestine for admission to Palestine of 100,000 Jews."

The following officers were elected:

Dr. Stephen S. Wise, New York, president; Rabbi Irving Miller, New York, executive committee chairman; Simon E. Sobeloff, Baltimore; Max Bressler, Chicago, and Dr. Alfred J. Marrow of New York.

Czech Officials Quell SS Prison Revolt

London, June 3 (U.P.).—Radio Frankfurt said tonight that authorities at Aussig prison in Czechoslovakia had engaged in an all-night gun fight with revolting SS prisoners and finally put down the uprising.

The Czech Ministry of the Interior in a broadcast over the Prague Radio minimized the disorders, saying two German prisoners tried to escape after overpowering a warden. One prisoner was shot and the other surrendered, this version said.

Indiana Man Wins National Checker Title

Nashville, Tenn., June 3 (U.P.).—Walter Hellman, of Gary, Ind., was declared the national checker champion tonight after his opponent, Edwin Hunt, of Nashville, decided that he "couldn't stand it any longer" and withdrew.

Both Hellman and Hunt had entered the finals several days ago and after 20 consecutive draws—with kings up—the southern youth decided to pull out.

Chicago leads all other cities in the world in the manufacture of iron and steel and their products.

Museum Receives Art Entries, Contest Close Tomorrow

First entries in the schcolastic art contest sponsored by The Washington Post have been received at the National Museum, 10th st. and Constitution ave. nw., and will be placed on exhibit Sunday, when all entries have been received.

The contest, in which four $100 cash prizes are offered, is open to any high school student in Washington and nearby Maryland and Virginia.

Entries opened yesterday in room 29, Natural History Building, National Museum, and will be closed tomorrow at 4:30 p. m.

The four winning pieces of art, in addition to winning $100 prizes, will be reproduced in The Post's 1947 calenders along with biographical sketches about the young artists.

First entries yesterday were from Carolyn Bray, 17, of 908 Columbia blvd., Silver Spring, Md., and Edward Shiffer of 8029 Eastern ave., Silver Spring, Md., both of the twelfth grade at Calvin Coolidge High School.

Miss Bray entered one oil painting and Shiffer entered three in oils. Contestants may enter as many paintings done in the course of regular school work as they like, but they must be done in colors—oils, water or crayon.

In addition to the cash prizes, 21 certificates of merit will be awarded to contestants whose work the judges feel shows promise. The awards will be made June 15 at 2:30 p. m. and ceremonies will be broadcast over radio station WINX.

Latest Ideal Father Nominee Has Sure Backing of 15 Votes

"I think my father is the ideal father because he had to pace the floor 15 times—9 boys and 6 girls," a little girl wrote The Post yesterday.

She was nominating her dad for the "Ideal Washington Father of 1946," a contest sponsored by The Post.

"He came to the hospital when I was there with rheumatic fever—snow up to his knees—just to bring me a radio so I would not be lonesome. Don't you think he is an ideal father?" she asked in her letter.

The Post is giving her and other youngsters in Washington a chance to put Dad right in the front on "his day." Any boy or girl in the Washington area can enter the contest.

Letters should be addressed to the Ideal Father Editor, The Washington Post, Washington, 4, D. C. They should give the reason why the youngster considers his or her father to be "ideal."

The winning day in the contest and his family will be guests of The Post for dinner and a show. The boy or girl who writes the winning letter will be interviewed with his or her father over Station WINX on Father's Day. The "Ideal Father" will also be given a plaque commemorating the event.

The contest deadline is June 12. All letters, to be judged, must be postmarked no later than June 11. Announcement of the winner will be made June 14.

Brazil Curbs Reds

Rio de Janeiro, June 3 (AP).—Brazilian federal police today closed and occupied headquarters of the metropolitan committee of the Communist Party here.

Army mobile bakeries produced 1,800,000 pounds of white bread a month in the European campaign.

Veto of OPA Bill Expected Unless Congress Gives It Teeth

By Alfred Friendly
Post Reporter

Unless pending OPA legislation is unexpectedly strengthened by Congress, President Truman will veto it, it was learned yesterday on high authority.

In taking this action, the President will gamble on the probability that Congress will thereupon be forced to pass a simple resolution temporarily extending OPA with its present powers.

The Chief Executive is being advised by top OPA and Office of Economic Stabilization officials that the risks involved in a veto are to be preferred to the OPA measure pased by the House or that now shaping up in the Senate Banking and Currency Committee.

Strategic Move Planned

The strategy being recommended is based on the belief that a majority of Congress, facing reelection this fall, will be unwilling to let OPA die entirely, especially since the President's veto message will fix the blame upoin them. But because of the shortness of time before a summer recess, they will have no opportunity to draft a new bill and will be obliged to pass a simple extension resolution.

OPA officials admit three serious hazards in this course:

1. That Congress will fail to act at all, thus letting all controls over prices expire.

2. That even in the best of circumstances, with an extension of nine months being granted, compliance with OPA orders will suffer severely through lack of genuine congressional concurrence.

3. That the extension is liable to be only of six months duration, until December 31 this year. This would probably preclude any further extension of price control on items still in scarce supply, since neither an election-period nor lame-duck session of Congress would be likely to give OPA sympathetic consideration.

Administration Leaders Gloomy

Because of these risks, an all-out effort will be made to strengthen the legislation in the Senate. But Administration leaders are frankly gloomy over the prospects of success.

According to one top OPA official, the only hope lies in "a blinding flash and a Pauline somersault on the road to Damascus" on the part of a majority of the Senate.

In a letter last week to Chairman Wagner (D., N. Y.) of the Senate Banking and Currency Committee, President Truman indicated he would veto the type of OPA legislation which the House passed. The OPA considers the amendments adopted in committee make the Senate version equally unacceptable.

OPA economists contend that it is possible to maintain price control through raising prices gradually over a period of months. But, they argue, either the Senate or the House version of the new OPA powers would "pull the trigger" of a spiralling inflation.

Control Collapse Foreseen

With removal of controls over meat, poultry, dairy products and cotton, as proposed in the Senate bill, it would be impossible—economically, politically or administratively—to control other items, the OPA feels.

The pressure to remove controls would spread vertically, from raw material to finished product, in any chain where one link of regulatioon has been broken, it is argued.

Similarly, the pressure would spread horizontally, from one commodity to another. For example, if meeat prices are allowed to rise without restriction, bidding for grains as feed ,both by legimate and black market buyers, will make the price of corn, wheat and other cereals impossible to hold down.

Flight for Money Feared

With the cost of living increased through price rises in such fundemental items, the OPA sees no just basis, or polit'cal possibility, to resist demands for higher prices on other products, or further higher wages for labor.

Sudden legislative decontrols, OPA economists declare, will also have a psychological effect in inducing a flight from money to goods. With fear of higher prices across the board, consumers will hurry to exchange cash for tangible products.

The inflationary effect of such a movement is intensified because of the abnormal supply of liquid assets, in the form of money in circulation, in checking and savings accounts and negotiable Government securities. These assets in the hands of private individuals and corporations have risen from 65 billion dollars in 1941 to 225 billion dollars at present, according to the Federal Reserve Board.

Police Arrest Man, But Only After Two Pistol Battles

Oklahoma City, June 3 (AP).—Two pistol battles were fought in downtown Oklahoma City yesterday before police captured a man whom they once assumed was dead and had left lying in an alley.

George Leech and George Hawks, detectives, said they had attempted to question the man concerning a theater holdup and that he had opened fire on them. Leech was shot in the leg and abdomen before the policemen felled their victim with a fusillade. Hawks said he believed the man dead and took Leech to a hospital.

Two patrolmen found the man, who later told police he was from New York City, crawling away from the scene. He pulled the trigger of his gun several times as they approached, the patrolmen said, shouting: "Either kill me or I will shoot you." Both officers opened fire and dropped their quarry a second time. At a hospital physicians said he might recover.

Lily Pons in Paris

Paris, June 3 (AP).—Lily Pons and her husband, Andre Kostelanetz, arrived here yesterday.

Airplane Fuselage Solves Navy Man's Housing Problem

Philadelphia, June 3 (AP).—Paul R. Rieboldt, 35-year-old chief aviation machinist's mate, has his housing problem solved. If his wife can't find an apartment for him and their 10-year-old daughter, they'll live in an airplane fuselage.

Unable to purchase a trailer and an auto, Rieboldt bought the fuselage of a Beachcraft transport plane for nine dollars at Seattle, Wash., cut off the tail, boarded up the ends and mounted it on a one-ton trailer he purchased for $200.

The family lived in the fuselage at overnight stops on their 3000-mile journey across the United States. Rieboldt is at the Philadelphia naval base catapult school.

POWERFUL POSLAM REALLY FIGHTS SURFACE PIMPLES

Don't be discouraged over surface pimples. Use Poslam. It works with amazing speed to reduce redness and help heal. Thousands call this 48-year-old medication the "Ointment without Disappointment." Try Poslam tonight. Only 50c, at all druggists.

4 FLIGHTS DAILY
TCA
NEW YORK TO TORONTO and across CANADA
Lv. N.Y. 8 AM, 10:35 AM, 4:20 PM, 9:55 PM
FOR RESERVATIONS call your Travel Agent, local air line ticket office or Canadian National Railways, 922 13th Street, N.W., Tel. NAtional 2332.
TRANS-CANADA AIR LINES
Canada's National Air Service, Flying Coast to Coast and to Newfoundland over a 5,299 mile route.

For Spring Onions and Radishes ...AT THEIR TEMPTING BEST
To enjoy each bite to the full, sprinkle your tender spring onions and crisp red radishes generously with Sterling Salt.
This "SALTY Salt" enhances the garden goodness of all fresh vegetables—at your table and in your kitchen, too.
Pigs or Iodized
Sterling Extra Fine QUALITY

INTERNATIONAL SALT CO., INC.

RUM
SIBONEY
PRIVATE STOCK
World's finest aged rum
Made in a spotless American Distillery
4 YEARS OLD • 90 PROOF

Distilled and bottled by SIBONEY DISTILLING CORPORATION, Phila., Pa. and 745 Fifth Avenue, New York 22, N. Y.

PUT UP IN
The Heart of the Garden Country
... by folks whose hearts and hands are devoted to making their Catsup the finest to come from a kettle. Ritter Tabasco-flavored Catsup, and Ritter Catsup Regular Style, for those who like it mild.
RITTER Catsup
YOU'LL ALSO BE HEART-ILY IN FAVOR OF THE FLAVOR OF RITTER WHITE LABEL PORK AND BEANS!

the Streamliner
"City of St. Louis"
Through Sleepers and Coaches
ST. LOUIS to KANSAS CITY, DENVER and the PACIFIC COAST
16 hours and 15 minutes to Denver
48 hours and 50 minutes to the West Coast

WESTBOUND
Leave St. Louis.....3:30 pm daily
Leave Delmar Station.....3:43 pm
Arrive Kansas City.....8:25 pm
Arrive Denver.....6:45 am
Arrive San Francisco and Los Angeles.....2:20 pm / 4:55 pm
Arrive Portland.....
EASTBOUND
Leave San Francisco.....11:30 am
Leave Los Angeles.....11:30 am
Leave Portland.....9:00 am
Leave Denver.....8:45 pm
Leave Kansas City.....8:50 am
Arrive St. Louis.....1:40 pm
ST. LOUIS • KANSAS CITY
DENVER • PORTLAND
LOS ANGELES
SAN FRANCISCO
No change...No delay...
One car all the way!
DAILY SERVICE ... ALL SPACE RESERVED
This new Wabash-Union Pacific train—"City of St. Louis"—has convenient daytime hours of arrival and departure. No extra fare for luxurious comfort.
DENVER ONLY 16 HOURS 15 MIN.!
LEAVE ST. LOUIS...3:30 P.M.
ARRIVE DENVER...6:45 A.M.
The "City of St. Louis" gives you comfort ... service...combined with running time of only 16 hours and 15 minutes, St. Louis to Denver. When you go to Denver ::: GO WABASH!
The "City of St. Louis"
J. A. BARRETT, District Passenger Agent
Rittenhouse 0918 • 1706 Girard Trust Bldg.
1400 So. Penn Square, Philadelphia 2, Pa.
WABASH
WABASH UNION PACIFIC

Nelson B. Bell About the Showshops

You Can't Tell U. S. Movies From British Even With a Program

THOSE CELLULOID "hands across the sea" are tightening their grip.

Last year Britain paid 83 million dollars for Hollywood films, making this one of the most profitable of American exports.

Sally Gray

One of the largest of the West Coast producing companies is about to begin construction of a $3,200,000 studio near London, founding an Anglo-American enterprise that will make its influence felt around the world. But this, as the saying goes, is only the beginning.

In furtherance of his constantly expanding projects, J. Arthur Rank, foremost of the British film magnates, is putting American stars under contract and fostering deep-laid plans to secure wider showing to the American public of all the British films in which they appear.

Other American and British companies are making interlocking arrangements to share stars and studios on a large scale.

These plans, of course, work both ways. For each American loan there will be—theoretically, at least—an English player coming over to this side. This interchange was inaugurated months ago, when the Washington drama desks hopped over to Baltimore to welcome Patricia Roc, first exchange star, upon her arrival by plane from England.

Under the new pooling plan, American audiences henceforth will be seeing a large measure of new talent from dear old Albion.

Patricia Kirkwood, a Lancashire lass, who has swept to stardom in London's music halls, drew Van Johnson as her first American co-star; Frank Sinatra as her second.

Helen Campbell, a veteran of the Women's Auxiliary Air Force, in which she served as a plane spotter, is being groomed by Metro-Goldwyn-Mayer for a film starring Walter Pidgeon.

Sally Gray is another who will be heard from. A bit of an actress as well as singer, Miss Gray, whose versatility is a cut above the average, was coached in her dancing by Fred Astaire.

New Directors, Too

The shuttling also will involve many young British directors who are experimenting successfully with new kinds of pictures. Outstanding among these are Sidney Gilliat and Frank Launder, who write, produce and direct jointly, with "The Rake's Progress," "Millions Like Us" and "Waterloo Road" to show for their collaboration.

Anthony Asquith is another whose fame is spreading, latterly through "The Way to the Stars," currently being shown in this country. Harry Watt, Britain's leading producer of documentaries, has completed an experimental outdoor film of Australia, which tells a real story against majestic natural backgrounds. Thorold Dickinson's "Man of Two Worlds" is being hailed as the most remarkable documentary ever made.

It is expected that all this Anglo-American activity will result not only in increased markets for the film product of both countries, but a wider understanding throughout the world of the way of life of the English-speaking peoples.

I can't see why not.

It is worth bearing in mind that long before these cooperative enterprises were put in motion a large colony of British players were in the thick of Hollywood's keen competition—Greer Garson; Olivia de Havilland and her sister, Joan Fontaine, both born in Tokyo; Charles Laughton and his wife, Elsa Lanchester; Ronald Colman, David Niven, Cary Grant, Sir Cedric Hardwicke, Sir Aubrey Smith, Madeleine Carroll, Herbert Marshall, Laurence Olivier, Vivien Leigh and numerous others. Directors like Alfred Hitchcock have become famous over here, and, in the writing forces, such distinguished scenarists as James Hilton, A. J. Cronin and W. Somerset Maugham. One world, after all, maybe.

"Blue Dahlia" is being previewed by the drayma cricks this morning under Loew auspices. This Paramount murder melodrama is being touted as the best starring vehicle Alan Ladd has ever had. Veronica Lake and William Bendix flank him at the top of the cast. Furthermore, it was written directly for the screen by Raymond Chandler. In his first scenario Mr. Chandler is said even to have outdone the dramatic punch of his picturized novel, "Murder, My Sweet." That I gotta see!

Famine After the Harvest'

Unless that illusory print of "Symphonie d'Amour" shows up in time for a Washington premiere at the Hippodrome Theater on Saturday, there will not be a new picture on any screen in the downtown, first-run area this week.

So completely did last week's bumper crop of new films capture public fancy that all are being continued.

There will, however, be two changes of bill, come Thursday, but not involving new releases. The Metropolitan will pick up the midcity run of "Devotion," the Warner Brothers' contemplation of the life of the Bronte family, and the Columbia "Kitty," Paramount's biography of a guttersnipe who became a duchess by means not recommended to the juvenile trade.

Bottlenecking again, that's what

Dots and Dashes

For those too impatient to await the opening of Washington's strawhat season at the Cross Roads and Olney theaters June 18, Robert Porterfield's Barter Theater, down at Abingdon, Va., will break out its season with an 8-day run of Noel Coward's "Blithe Spirit," beginning tonight. . . . Two originals will follow—"Virginia Overture" and "Oh, My Aching Back"—with 16 plays on the hot weather agenda, after which the master company will go on tuor for the fall and winter. . . . "I Married a Witch," with Fredric March and Veronica Lake, and "Powers Girl," with George Murphy and Carole Landis, compose the contrasting double bill current at the Mount Vernon Open-Air Theater, down there on the Richmond highway below Alexandria. . . . The Warner Brothers and Kogod and Burka drop the tip that the air-conditioning plants in all their theaters are in perfect working order, in case you're too warm.

Pilot-to-Crew Note

That is all. Take over.

JANE ARDEN

WHAT ARE YOU UP TO, JUS-EAR?
SHAVING?
WITH SCISSORS? I'LL LEND YOU A RAZOR!
NOPE—I AIN'T READY FER ONE OF THEM SKINNIN' KNIVES YET!
HURRY UP, ACE—AIN'T YOU GOIN' TO SLICK UP AFORE WE RIDE OUT TO SEE THEM GALS?
I'M NOT GOIN'—
BUT I TOLD 'EM WE'D BE THAR! WHAT'S GOT INTO YOU?
I'M JUST NOT GOIN'—THAT'S ALL!

HEDDA HOPPER

No Pace Like Holm's!

Hollywood, Calif., June 3.—Celeste Holm will be busier than the well-known bee in a honeysuckle patch this summer. After finishing "Carnival in Costa Rica," she dashed to New York for those personal appearances, then returns here in July for "I Wonder Who's Kissing Her Now?," based on the life of Song Writer Joe Howard. She'll play opposite Mark Stevens. The picture, to be done in Technicolor, will feature all of Howard's old songs so popular after World War I. Lloyd Bacon directs, and Howard's old pal, George Jessel, produces . . . James Mason may not come to Hollywood after all this autumn. According to a wire Al Rosen received from Telma Furness, Mason has agreed to do "Mary Had a Little" on the London stage next season. Edmund Lowe stars in that play here, and it opens in San Diego . . . Paulette Goddard had better be enjoying her European trip. In her next picture "Unconquered," she'll be tied to the back of a prairie schooner and soundly beaten, sold at auction, tied to a stake and tortured by Indians, taken for a wild ride over a waterfall, and spend her leisure time scrubbing the floors of a frontier saloon.

Paulette Goddard

Chance of a Lifetime

Bing Crosby dropped everything to help Bob Hope make a trailer advertising his forthcoming tour. It was like a vacation for Bing, because he got to lambast Hope all the way through it. Incidentally, Bob's not getting a minute off his picture "Where There's Life." He's got to finish it before he can hit the road to Seattle—without Bing and Dorothy Lamour . . . Ann Sheridan goes to Cuba for a few weeks, returns to New York, then takes off to New Milford, Conn., on a vacation—from all the travel, I suppose . . . John Agar, despite rumors, won't do his first picture with his wife, Shirley Temple. He has a period of grooming first . . . Viveca Lindfors, the new Swedish actress, is getting a hefty boost at Warners. After her film, "Ships in the River," she'll play opposite Dane Clark in "Deep Valley," a story of an escaped convict who stirs plenty of excitement in California's big tree district.

Fascinated by a Woodenhead

Found Walt Disney shaking his head in wonder at the antics of Charlie McCarthy on the set of "Mickey and the Giant Killer." Walt, who's spent his life with fantasy, is taken in by that sophisticated dummy, who expresses uninhibited opinions on the picture business between scenes—one of the few actors in town who dares do it. Incidentally, Disney tells me that Russians are lining up for blocks to see "Bambi." . . Harold Vermilyea, on the strength of his work in "O. S. S.," has been signed to a long term contract by Paramount. His next: "Emperor Waltz." . . . Chill Wills, who's done about every other nationality on the screen, portrays his own, Swedish, in "High Barbaree."

P. A.—or Personal Appearances

Buddy Rogers leaves for a visit with his mother in Olathe, Kans., this week and will take in Indianapolis and Birmingham before returning here. He plans to plug his two films, "Little Iodine" and "Miss Television," at the national air races. . . . Jimmy Durante goes to Cleveland, Ohio, for a benefit, to New York for the celebration of his 30 years in show business, to Toronto for another benefit, then—hold your hats—back to New York for "Information Please" June 10. . . . Mary Martin doesn't like the script for "Alice-Sit-by-the-Fire"; so she won't do it unless there're changes made.

Unfair, Even in Show Business

When Rita Hayworth smacked Glenn Ford in "Gilda," he later conked her back. But in "Down to Earth," she, being a goddess, biffs Larry Parks and he can't retaliate. . . . Virginia Field under a physician's care for makeup poisoning. . . . Laraine Day and her three adopted children were in town on a shopping spree. . . . Kent Smith being tested for the role opposite Joan Crawford in "The Secret." . . . If Metro doesn't premiere "Holiday in Mexico" in Mexico City and send Walter Pidgeon, Jane Powell, and other stars down there to give a benefit for underprivileged children, the studio is not as smart as I think. People love Pidge. He's an ambassador of good will wherever he goes. . . . Freeman Gosden (Amos) and Charlie Correll (Andy) go to Culver, Ind., for the graduation of Gosden's son at Culver Military Academy. After which, Correll journeys on to his home town, Peoria, Ill., for a visit. . . . Jimmy Dunn, in San Francisco, pushed on a store door, which suddenly opened by means of an electric eye, and sent him sprawling on is face. What an entrance for a man who's strictly on the wagon.

LEONARD LYONS

Broadway Bulletins

New York, June 3.—Peter Thompkins is one of the true heroes of the war. The OSS sent him into Italy, where he had spent his youth and knew the country, the people and the language. He posed as an Italian officer, was an underground leader working behind the German lines, and his guise was so perfect that he once took the Gestapo chief of Rome to lunch, and stole the German plans for the Anzio campaign, thereby saving countless American lives . . . Thompkins, who is 29 years old, is back in N. Y. now, writing a book about his experiences. On Wednesday he was notified by his Draft Board to report for conscription into the Army.

Charles Collingwood

Charles Collingwood, the CBS correspondent, has spent more time overseas than any other war correspondents. His war coverage started on Sept. 1, 1939, when he was in London for the United Press. In England he survived the London blitz and went on Commando raids. He covered the Dieppe expedition, and then the invasion of North Africa until the end of the campaign. He was at Utah Beach on D-Day and covered the campaign into Germany . . . When the war ended Collingwood returned and has been reporting the United Nations Conferences. A few weeks ago the 29-year-old Collingwood married Louise Albritton, the screen actress. His honeymoon will be short. He's about to be drafted into the Army.

Floyd Odlum, still ailing, is at his ranch at Indio. As a result of the sale of Atlas Corporation's control of Bonwit Teller to Walter Hoving, and the rumored sale of the holdings in RQO, Odlum's friends are wondering if this indicates a possible liquidation of the trust or its merger with a Wall Street baking house . . . Robert E. Sherwood will leace for England soon to finish the Harry Hopkins book . . . Dorothy Gish, who has been commuting each night between "The Magnificent Yankee" and the hospital, is back home now . . . Leo McCarey's plotting now for one picture to co-star Bing Crosby, Bob Hope and Frank Sinatra.

The Phoenix Union High School finally awarded a diploma to Bill Maudlin, with a ruling that his war service entitles him to the half-point credit he needed to be graduated. Maudlin lost the half point in biology when the instructor fired him from the classroom for having placed a cigaret in the mouth of a skeleton . . . MGM, which is making "The Life of Jerome Kern," has acquired "The Life of Rodgers & Hart," as well as the outstanding properties of the late Vincent Youmans . . . Leslie Howard's daughter has arrived in Hollywood. Howard's son is remaining in London, where he soon will start his stage career.

Clifford Odets, in expressing his admiration for Orson Welles, started to enumerate Welles' talents: "He can act, write, direct, product, paint, etc., etc. Welles would be all right if he just stuck to six or seven things" . . . Paul Small cabled a $10,000 a week offer for 10 weeks to Maurice Chevalier . . . Lou Costello will produce "Gngel's Corner," starring George Raft with William Bendix. The story is by Barney Rutidzky, the detective who retired from the Broadway Squad last year.

Alfred Hitchcock, who returned from England last week, spent all his time there visiting Old Bailey. The ancient London prison will be the setting of Hitchcock's new pitcure, "The Parradine Case" . . . Robert Capa, the former combat cameraman who went to Hollywood with a director's contract, fulfilled one of his ambitions there when he appeared in a bit-role in a spy picture. He played the part of a poison pourer . . . The American Air Express flew two race horses from New York to Hollywood last week. The horses were Uleta and Chakoola, 2-year-old fillies owned by King Brothers Productions. The horses were raced at Hollywood Park within 48 hours of landing. This is the first coast-to-coast flight of horses ever made.

Howard Lindsay has decided to settle in Hollywood . . . Fred Allen and Henny Youngman stopped len and Henry Youngman stopped to talk on Broadway. A man approached Allen, opened an autograph book, asked Allen for a pencil and Allen game him one. "Thanks said the man, who then turned to Youngman and asked him for HIS autograph. He was Youngman's brother, of course . . . The town's newest night-club venture will be tentatively called "Renee de Marco's." It's an East Side spot, and the dancer now is deciding whether she wants it . . . A lady who purchased tickets up front for "Call Me Mister" asked co-produced Herman Levin: "Are they really close up front?" Levin assured her: "Lady, you couldn't get closer, without having to become a member of Equity."

Sir Alexander Korda has a commitment from Bing Crosby to do a movie in England next year . . . David Lilienthal, head of the special committee for the control of atomic energy, gave Jerry Mason his "Plan to Save the World." It will bt published in This Week magazine June 9 . . . Irving Berlin's income in the next 12 months should be among the highest in the world—this, after almost 40 years in the business of song writing. In addition to his royalties on his newest hit, "Annie, Get Your Gun," his ASCAP royalties anad the income from his publishing business, Berlin will get more than a million dollars as his share of the new picture, "Blue Skies." He has an unprecedented contract giving him a percentage of the gross. The records and sheet-music sale may net him another million.

Meyer Davis received a telephone call from a Mr. Roman who insisted that he must speak to the bandleader on a subject of mo mentous interest to him. Davis listened, and Mr. Roman told him: "I am the owner of the original manuscript of Rubinstein's 'Melody in F,' and I'm about to offer it for sale. I think you're the one man who should own it" . . . "Where'd you buy it?" Davis asked him . . . "From Dave Elman's Radio Auction Gallery," said Mr. Roman. "Now I'm offering it to you because I think you're the man to own it" . . . "I thought so, too, for a long time," replied Davis. "I owned it and I'm the one who placed it with Dave Elman for sale. Mr. Roman, you bought it from me."

Roxas Seeks U. S. Loan Of $1,300,000,000

Manila, June 3 (AP).—President Manuel Roxas, revealed today that he had requested a loan of $1,300,000,000 from the United States during his recent visit to Washington.

Roxas in a message to Congress said he has asked for 500 million dollars for the rehabilitation of the Philippines and another 800 million dollars for normal government expenses.

Sex Maniac Sought At Niagara Falls

Niagara Falls, Ont., June 3 (U.P.).—An intensive manhunt was under way throughout the border area tonight for a maniac who brutally beat and then raped Mrs. David LaCroix, 38, and her 4-year-old daughter Mary.

Mrs. LaCroix and her daughter were attacked early Saturday while they slept in the downstairs bedroom of their home.

Cleveland Zoo Director Fletcher Reynolds states that peanuts fed by zoo visitors cause more sickness and death among animals, including monkeys, than any other one thing.

Died 1

COLES, HERBERT M. On Friday, May 31, 1946, HERBERT M. COLES, beloved son of Earl V. and Louise Coles, brother of Earl V. Coles, jr. Services at Chambers funeral home, 517 11th st. se., on Tuesday, June 4, at 2:30 p. m. Interment Fort Lincoln Cemetery.

DAGER, DR. WILLIAM FREDERICK. On Sunday, June 2, 1946, at Naval Hospital, Bethesda, Md., DR. WILLIAM FREDERICK DAGER of 6629 1st st. nw., beloved husband of Lilian J. Dager and father of Lieut. Comdr. Mildred L. Dager, USNR. Services at the S. H. Hines Co. funeral home, 2901 14th st. nw., on Wednesday, June 5, at 12 noon. Interment Arlington National Cemetery.

Died 1

DE LA VERGNE, RALPH JOSEPH. On Saturday, June 1, 1946, at his residence 139 13th st. ne., RALPH JOSEPH DE LA VERGNE, beloved husband of Ida Loor De La Vergne and father of Ralph J. De La Vergne, jr., and brother of William Harold. Funeral from the above residence on Tuesday, June 4, at 8:30 a. m. Requiem mass at Holy Comforter Church. Relatives and friends invited. Interment Mount Olivet Cemetery.

FOWLER, RHODA S. On Sunday, June 2, 1946, at her residence, 6304 Rollins ave., Seat Pleasant, Md., RHODA S. FOWLER, beloved wife of Benjamin A. Fowler, mother of Benjamin L., Joseph H., Alfred W., George F., Wylie O. and Henry A. Fowler, Mrs. Margie S. Weber, Mrs. Rhoda E. Willard and Mrs. Rebecca R. Schreier, sister of Mrs. Annie Woodend. Services at Chambers funeral home, 517 11th st. se., on Tuesday, June 4, at 1 p. m. Interment Episcopal Church cemetery, Forestville, Md.

HANBACK, ELLA DANTE. On Sunday, June 2, 1946, at her residence, 3211 Kansas ave. nw., ELLA DANTE HANBACK, beloved mother of Mrs. Esther M. Clements and Thelma M. Dante. Services at the S. H. Hines Co. funeral home, 2901 14th st. nw., on Wednesday, June 5, at 9:30 a. m.; thence to the Shrine of the Sacred Heart, 16th st. and Park rd. nw., where the holy sacrifice of the mass will be offered at 10 a. m. for the repose of her soul. Interment Mount Olivet Cemetery.

HOWSER, ELIZABETH GARDNER. On Saturday, June 1, 1946, at Doctors Hospital, following a short illness, ELIZABETH GARDNER HOWSER, beloved sister of Mrs. Harry Porter Davis and Harry R. Howser, jr. Funeral services Tuesday, June 4, at the Shrine of the Blessed Sacrament, where requiem mass will be offered at 10 a. m. Interment Mount Olivet Cemetery.

HUGHES, EDWARD B. On Saturday, June 1, 1946, at his residence, 4214 37th st. nw., EDWARD B. HUGHES, beloved husband of Lanie Lowe Hughes, father of Esther Lee and Margaret Campbell, brother of Charles W. Hughes, Mrs. Ida M. Tansill, Mrs. Mary D. Wells and Mrs. Dorothy H. Bishop. Remains resting at the S. H. Hines Co. funeral home, 2901 14th st. nw., where services will be held on Tuesday, June 4, at 10 a. m. Interment Arlington National Cemetery.

JOHNSON, ELBERT DAVID. Suddenly on Friday, May 31, 1946, in Tipton, Ind., ELBERT DAVID JOHNSON, of 638 I st. se., beloved son of Martha M. Johnson. Services at the S. H. Hines Co funeral home, 2901 14th st. nw., on Tuesday, June 4, at 1 p. m. Interment Arlington National Cemetery.

MULLIN, HOWARD PETERMAN. On Saturday, June 1, 1946, HOWARD PETERMAN MULLIN, beloved father of Stanley H. Mullin, brother of George, Harry, Nathaniel L. and Anna Mullin and Mrs. Harry J. Karbach. Services at Chambers funeral home, 1400 Chapin st. nw., on Wednesday, June 5, at 10 a. m. Interment Fort Lincoln Cemetery.

PHELPS, ANNA V. On Friday, May 31, 1946, at Mount Alto Hospital, ANNA V. PHELPS, the beloved wife of John W. Phelps and mother of John B. Schroeder. Services at the Chambers funeral home, 517 11th st. se., on Tuesday, June 4, at 10 a. m. Interment on Tuesday, June 4, in Arlington National Cemetery.

ROCKELLI, PETER. On Thursday, May 30, 1946, at North Beach, Md., PETER ROCKELLI, beloved son of Emelia Kontopulos and stepson of Theodore Kontopulos and brother of Joseph and Albert Rockelli, Mrs. Madeline Babbington and Mrs. Vincent Herman. Prayers at Chambers funeral home, 1400 Chapin st. nw., on Tuesday, June 4, at 9 a. m. Mass at Holy Rosary Catholic Church, 3d and F sts. nw., at 9:30 a. m. Interment Mount Olivet Cemetery.

SHADE, ELMER M. On Saturday, June 1, 1946, at Doctors Hospital, ELMER M. SHADE, beloved husband of Myrtle Shade, father of Blythe C. Shade, the Rev. Muriel E. Shade, Edith F. Shade and Leona S. Lubkemann. Services at Chambers funeral home, 1400 Chapin st. nw., on Tuesday, June 4, at 2 p. m. Interment George Washington Memorial Cemetery.

Advertisement

Helps You Overcome
FALSE TEETH
Looseness and Worry

No longer be annoyed or feel ill at ease because of loose, wabbly false teeth. FASTEETH, an improved *alkaline* (non-acid) powder sprinkled on your plates holds them firmer so they feel more comfortable. Soothing and cooling to gums made sore by excessive acid mouth. Avoid embarrassment caused by loose plates. Get FASTEETH today at any drug store.

Rally to Win the Peace
HEAR PAUL ROBESON
World Famous Singer and Artist
Dr. Jose Giral
Prime Minister, Spanish Republican Government—in Exile. Other Speakers and Entertainment.
WATER GATE
Thurs., June 13, 8:30 P. M.
Tickets: 50c, 74c, $1.00, $1.50, tax inc. On sale at Brentano's Book Store, 1322 F St.; National Committee Office, 1309 14th St. N.W.; Washington Tribune, 920 U St. N.W.
National Committee to Win the Peace
1309 14th St. N.W. Tel. MI. 8839

For HEADACHE
Capudine relieves headache fast because it's liquid. Its ingredients are already dissolved—all ready to begin easing the pain. It also soothes nerve tension due to the pain. Use only as directed. 10c, 30c, 60c.
LIQUID CAPUDINE

Lichfield Camp Commander Refuses to Testify at Trial

Bad Nauheim, Germany, June 3 (AP).—Col. James A. Kilian, former commander of the United States Army Replacement Depot at Lichfield, England, refused to testify today at the Lichfield trials on grounds he is awaiting trial and his testimony might "jeopardize" his defense.

The Highland Park, Ill., officer, highet ranking among the 14 defendants accused of cruelty to American soldiers in the Lichfield guardhouse, was the fifteenth witness to refuse to talk in the three trials being held simultaneously.

The military court deferred until tomorrow a decision on Kilian's right to silence. Defense attorneys had called Kilian to testify in behalf of Pfc. William B. Norris of Mulga, Ala. Others being tried are Lieut. Leonard W. Ennis, Peeksville, N. Y., and Lieut. Granville Cubage, Oklahoma City, Okla.

The 14 enlisted men who preceded Kilian in refusing to talk were reported for disciplinary action. None, however, was a defendant.

One witness against Norris was Sergt. James M. Jones, Muskogee, Okla., who is serving a six months sentence for inflicting cruelty upon Lichfield prisoners. He testified "beating was the usual procedure with repeaters" at the guard house. He told of beating that he and Norris gave to prisoners.

Sergt. James B. Gallardy of Johnston, Pa., and Sergt. Homas Caipello of Chicago, testified they saw Ennis strike prisoners with a club.

A soldier who at various times was both a guard and a prisoner testified some of the guards' orders came from Cubage, some from Ennis and some from Kilian.

Show Time

STAGE

National—"Laffing Room Only," at 8:30 p. m.

SCREEN

Earle—"One More Tomorrow," at 10:45 a. m., 12:55, 3:10, 5:30, 7:35 and 9:45 p. m.

Palace—"Do You Love Me?" at 11:15 a. m., 1:20, 3:25, 5:30, 7:35 and 9:40 p. m.

RKO-Keith's—"From This Day Forward," at 11:25 a. m., 1:25, 3:30, 5:30, 7:35 and 9:40 p. m.

Capitol—"The Postman Always Rings Twice," at 10:30 a. m., 1:30, 4:20, 7:15 and 10:10 p. m. Stage shows at 12:50, 3:40, 6:35 and 9:30 p. m.

Metropolitan—"Badman's Territory," at 11:10 a. m., 1:15, 3:25, 5:30, 7:40 and 9:50 p. m.

Columbia—"Dragonwyck," at 11:15 a. m., 1:20, 3:20, 5:25, 7:25 and 9:30 p. m.

Little—"Open City," at 11:20 a. m., 1:20, 3:25, 5:25, 7:30 and 9:40 p. m.

Pix—"The Cheaters," at 2, 5:10 and 8:20 p. m. "Of Mice and Men," at 3:15, 6:35 and 9:45 p. m.

Ambassador—"One More Tomorrow," at 1:20, 3:25, 5:30, 7:35 and 9:40 p. m.

Hippodrome—"On Approval," at 2:10, 3:45, 5:25, 7:05, 8:30 and 10:05 p. m.

Trans-Lux—Shor. subjects and newsreels continuously from 10:15 a. m. to midnight.

Open Air—"I Married a Witch," at 8 and 11:15 p. m. "Powers Girl," at 9:30 p. m.

Schindler's
PEANUT BUTTER
and be sure!

Important! for HOME GARDENERS
FOR safety—wash skin *well* after gardening with a sudsy soap that cleanses effectively and agreeably. Use Resinol Soap.
To chafes, ivy poison, sunburn ... apply soothing Resinol Ointment. Feel it ease itchy burning.
RESINOL OINTMENT AND SOAP

LISTEN! LONE JOURNEY
Don't miss this thrilling Western love story—Carnation's great new program.
MONDAY thru FRIDAY

YOUR DIAL TELEPHONE SINGS TWO SONGS

Sometimes it goes Hum-m-m-m-m-m-m-m

THAT'S the DIAL TONE—the steady humming signal that means: "Number, please." It tells you that the equipment is ready to handle your call and you can go ahead and dial.

Please do not begin to dial until you hear this signal.

Sometimes it goes Buzz-buzz--buzz-buzz

THAT'S the BUSY SIGNAL—buzz-buzz (pause) buzz-buzz. It means that the number you're calling is busy. When you hear this, please hang up—wait a reasonable time—and then dial the number you want again.

The Chesapeake & Potomac Telephone Company

Senators Told Of Admiral's 'Golden Eggs'

By the United Press

The story of Vice Admiral R. C. Giffen's chickens that laid "golden eggs" was related to the Senate War Investigating Committee yesterday.

The committee also heard about Capt. F. E. Weld's $9 60 doghouse.

Rear Admiral Paul F. Foster, assistant Navy Inspector General said Kiffen, former commanding officer of the San Juan, Puerto Rico, Naval Base, must share responsibility for setting up a "censurable projeect"—a chicken farm that produced fres heggs and poultry free for senior naval officers.

The $800 cost for the chicken farm was charged up as an aviation expense.

The expenditure of some $800 to support only some 100 chickens," Foster said, "was unsound business."

Chairman JaJmes M. Mead (D., have been golden eggs."

Foster said that Weld, while commander of the Puerto Rico station, had used Navy lumber and Navy labor to have a $9.60 doghouse built.

Foster was testifying in the committee's investigation of the disappearance of $30,000 worth of plane accessories at the base.

Forgot Jewels in Sink

Denver.—Two days after she reported $2000 worth of jewelry stolen from her home, Mrs. Arthur Bosworth of Denver sheepishly called police to call off the investigation. "I'd put the jewels behind the kitchen sink and forgotten about it," she said.

House Votes Lump Benefit On GI Policies

By the Associated Press

Legislation revising the servicemen's life insurance laws to correct existing inequities and provide more uniformity in administration was passed yesterday by the House and sent to the Senate.

Major provsions of the legislation as explained by members of the House World War Veterans Committee:

1. Permission for lump-sum payments to beneficiaries.

2. Permission for the insured to designate anyone as a beneficiary.

3. Payments at the rate of $5 monthly for each $1000 of insurance after six months of permanent disability, without impairing the face value of the policy.

4. Retroactive coverage for servicemen who applied for insurance and were rejected and who subsequently were retained in active service and were disabled or killed.

5 An increase of $5000 (from $5000 to $10,000) in the amount of free insurance given a man totally disabled or held prisoner at any time during his service.

6. A similar increase in free insurance for those who died in active service between October 8, 1940, and April 20, 1942.

Wants 'Live' Students

Boulder, Colo.—Dr. Robert L. Stearns, president of the University of Colorado, announced that the university would institute a program of teaching highway safety to its students. Explaining the reason for the program, he said: "A college degree is no advantage to a corpse."

Life's Darkest Moment

Britain Has 5 Battleships Fit to Fight, Annual Reports

London, June 3 (AP).—The new edition of Jane's Fighting Ships said today Britain has only 10 serviceable battleships, of which only half are fit for full service.

The Admiralty said the five now in full service are the King George V, the Duke of York, Anson, Howe and Vanguard. The Queen Elizabeth, Valiant, Nelson and Rodney "are too slow and the Renown too lightly armored for modern requirements."

It said also that four new battleships were abandoned in construction, the Warspite is slated for the scrap heap and four others have been relegated to harbor duties.

"A considerable percentage of aircraft carrier building has been cancelled," said the Annual, "and the need for more carriers cannot be too highly stressed."

Battleships mounted with guns that fire atomic shells and armed with atomic torpedoes were seen by Jane's as possible answers to those who doubt the future usefulness of surface ships.

What's Going On and Where

Service Activities

Veterans' Information Center, 14th st. and Pennsylvania ave. nw., advice on GI loans, job-seekin personal problems, housing, schooling and surplus property advantages, open, 8:30 a. m. to 6 p. m.

United Nations Service Center, 500 North Capitol st., enlisted and officers lodging.

Servicemen's Club No. 1, 306 9th st. nw., dance, 8 p. m.; nightly lodging.

Victory Canteen, 1113 Pennsylvania ave. nw., open 11 a. m. to 11 p. m.

USO, YMCA Penthouse, 17th and K sts. nw., games in the gym, dancing on the terrace, 8:30 p. m.

USO, 918 10th st. nw., recreation room, information, showers, dark room facilities, 10 a. m. to 11:30 p. m.; dance, 8:30 to 11:30 p. m.

USO, 1911 H st. nw., dance, 8:30 p. m.

USO, 801 Market sp. nw. (8th st. and Pennsylvania ave.), voice recordings, 6 p. m.; music hour, 8 p. m.

USO, YMCA Building, 1736 G st. nw., sightseeing, 1:30 p. m.; roller skating party, 7:30 p. m.; bridge, 8 p. m.; gym open 9 a. m. to 9 p. m.; information service, 10 a. m. to 10 p. m.; lounge and clubroom open 9 a. m. to 11 p. m.

Officers Service Club, 1644 21st st. nw., dancing, 8 to 11 p. m.

USO (Negro), 2011 Georgia ave. nw., dance, 9 p. m.

USO, Negro YMCA, 1816 12th st. nw., Spanish, 7:30 p. m.; ping pong, 8:30 p. m.

Public Events

National Gallery of Art, 6th st. and Constitution ave. nw., Audubon bird print exhibit; "Fine Arts Under Fire," photo exhibit; life of Christ as depicted by Rembrandt; open 10 a. m. to 5 p. m.

Library of Congress, fourth national J. and E. R. Pennell exhibit of prints; exhibit of publications of the Pampas region; Tennessee sesquicentennial exhibit; open 9 a. m. to 10 p. m.

Smithsonian Institute, Engineering and Industry Building, northwest gallery, photo exhibit by Cecil B. Atwater, Newtonville, Mass., open 9 a. m. to 4:30 p. m.

National Archives, Constitution ave. between 8th and 9th sts. nw., Eisenhower's and Pershing's battle maps; captured German banners; Hitler's last will and other papers; World War II surrender documents; open 8:45 a. m. to 9:15 p. m.

Corcoran Gallery of Art, 17th st. and New York ave. nw., memorial exhibit of paintings and drawings by N. C. Wyeth, open 9 a. m. to 4:30 p. m.

Howard University Gallery of Art, first floor, Founders Library, student work of the department of art, open 10 a. m. to 5 p. m.

Letts House, 16th and P sts. nw., social dancing, 8:30 p. m.

Soviet Shipbuilding Plan

Moscow.—Shipbuilding in Russia will be doubled by 1950, according to the army newspaper, Red Star. A strong, powerful fleet and new naval bases are included in the latest five-year plan.

Area Veterans To Land at San Francisco

The names of the following were telegraphed directly to The Washington Post by the Associated Press. There is no assurance that the list is correct, because it was compiled in Europe and at Pacific bases previous to embarkation, but officials said that the margin of error is slight. Relatives should not contact the port or The Washington Post for further information.

West Coast Arrivals

San Francisco, June 3.—The Green Mail, due tomorrow, has aboard:

WASHINGTON

McKeekin, S/Sergt. Alphonso, 139 Thomas st. nw.
Cooley, Sergt. Neil W., 109 Emerson st. nw.
Hall, Maj. Walter F.

VIRGINIA

Dail, Corp. William W., jr., 1044 Chesapeake ave., S. Norfolk.
Felton, S/Sergt. Jethro J., jr., 211 Pearl st., Suffolk.
Tipton, Ray, jr., Rt. 1, Chinchport.
Kingery, T/4 Frank R., Rt. 2, Petersburg.
Festa, Pfc. Anthony, jr., 611 Middle st., Portsmouth.
Coates, Pvt. Garfield, Box 531 Chau City.
Harris, Pvt. Earl L., Gen. Del., Munford.
Anderson, Corp. Jas. W., Triangle, Prince William.

MARYLAND

Chaney, Pvt. Cloyd L., Charles st., Cumberland.
Douglas, Sergt. Jesse T., 725 Market st., Snow Hill.
Spencer, Pvt. Philip I., 36 Pleasant st., Annapolis.
Carbaugh, Sergt. Jas. B., Bendum st., Union Bridge.

On the Doubleday

San Francisco, June 3.—Due Wednesday, the Abner Doubleday carries:

MARYLAND

Brandt, 1st Lieut. Robert D., Ridge rd., Greenbelt.

Axis Technical Books

Golden, Colo.—The Colorado School of Mines here is slated to get valuable books on mining and other technical subjects from Axis and Axis-controlled countries, according to word from the Library of Congress.

Peron Will Take Oath Today On Third Anniverary of Coup

Buenos Aires, June 3 (U.P.).—Brig. Gen. Juan Domingo Peron will be inaugrated as Argentina's constitutional president tomorrow, the third anniversary of the revolution that started him on his way to power.

The ceremony will be attended by the foreign ministers of Chilee, Bolivia, Ecuadoor and Peru, the Brazilian Minister of Interior and many other special missions. The United States will be represented by Ambassador George S. Messersmith.

Marine detachmentts from the Spanish cruiser Galicia will participate in a military parade. The Galicia brought Generalissimo Francisco Franco's envoy, Admiral Salvador Moreno. It was the first time Spain has sent a warship to attend a presidential inauguration in Latin America.

Santiago Peralta, Argentine director of immigration, has adopted racial theeories as a basis foor Argentinee immigration policy, thte Argentine committee against racialism and anti-Semitism charged today.

The charge was based on a recent newspaper interview quoting Peralta as saying it was "necessary to defend the blood, by avoiding inferior and non-adaptable types."

Peralto also was quoted as saying that in order to carry out this policy, "I have created the Ethnical Institute, with the task of establishing the human types that Argentina needs."

The committee said establishment of the institute was "alarming in the extreme," as were Beralta's rmarks about preservation of the blood.

Bainbridge Prep Graduates 350

Bainbridge, Md., June 3 (AP).—Diplomas were awarded today to 350 graduates of the Naval Academy preparatory school at the Bainbridge Naval Training Center.

There were three Marylanders in the graduating class—Joseph B. Howard of Annapolis, W. W. Greer of Bel Air, and T. H. Sherman of Baltimore.

This was the first official graduation ceremony since the school was inaugurated in 1943.

Admiral John E. Gringrich, assistant chief of personnel, naval reserve, awarded the diplomas and gave the graduates their orders to report to Annapolis. Of the class, 190 will report to the Academy by Thursday. The remainder will report by July 1.

Maine

Vacation in nearby Maine. Glorious scenery, bracing climate, delicious foods fresh from farm and the sea. All outdoor sports. Write for free vacation book. Maine Development Commission, 460 St. John St. Portland, Maine.

Kill the Itch (Scabies) With *Sitiicide*

This liquid preparation kills in 20 minutes those itch mites with which it comes in contact. Buy SITTICIDE from your druggist, or send 60c to Sitiicide Co., Commerce, Ga. (Adv.)

PAZO for Simple PILES
Relieves pain and soreness

PAZO IN TUBES!
Millions of people suffering from simple Piles, have found prompt relief with PAZO ointment. Here's why: First, PAZO ointment soothes inflamed areas—relieves pain and itching. Second, PAZO ointment lubricates hardened, dried parts—helps prevent cracking and soreness. Third, PAZO ointment tends to reduce swelling and check minor bleeding. Fourth, it's easy to use. PAZO ointment's perforated Pile Pipe makes application simple, thorough. Your doctor can tell you about PAZO ointment.

SUPPOSITORIES TOO!
Some persons, and many doctors, prefer to use suppositories, so PAZO comes in handy suppositories also. The same soothing relief that PAZO always gives.

Get PAZO Today! At Drugstores!

CAPITAL
Play longer Stay longer at VIRGINIA BEACH

Just one of the many popular playlands—only a short flight along the route of the Capitaliners!

For IMMEDIATE RESERVATIONS phone
Republic 7070
Ticket offices: Statler & Willard Hotels

PCA Capital Airlines

POST WANT ADS PAY

EL VERSO TOBACCOS
Are DARK Because They're
Extra Cured
Which Makes Them
Extra Sweet and Mellow!

FOR SMOKING PERFECTION TRY
EL VERSO Cigars

Parking problems wouldn't stay
If more folks went the transit way

TRANSIT TRAVEL is the easiest way to rid yourself of parking problems—and other worries, too.

Your fare gives you the freedom of the city. For Capital Transit's modern streetcars and buses are conveniently at hand to take you where you want to go—and we do the worrying for you.

You can forget traffic . . . parking . . . dented fenders . . . and all the worries of driving a car in the busy city. You can relax and enjoy the comfort of a quick, convenient, economical trip.

You'll like transit travel. Particularly between 10 and 3, and in the evenings.

Capital Transit Co.

Listen to "As the Wheels Turn"—WMAL, 8:15 P. M. every Wednesday

"Now! Medical Science Offers PROOF POSITIVE!"

HERBERT MARSHALL—"Raleighs are right! I've read the reports and I'm convinced Medical Science has proved no other leading cigarette gives you less nicotine, less throat irritants . . . is safer to smoke!"
RALPH BELLAMY—"I've studied the reports myself. Medical Science has proved no other leading cigarette gives you less nicotine, less throat irritants—is safer to smoke!"
TYRONE POWER—"The facts made me change my mind. Medical Science has proved no other leading cigarette gives you less nicotine, less throat irritants . . . is safer to smoke! Raleighs are right for taste, right for throat!"
BILL STERN—"I've checked the performance of the leading brands, in tests certified by doctors. Medical Science has proved these other cigarettes can't beat Raleighs for less nicotine, less throat irritants . . . for all-round safer smoking!"
BYRON NELSON—"Seeing is believing—and I've seen the reports! Medical Science has proved no other leading cigarette contains less nicotine, less throat irritants . . . is safer to smoke. Raleighs must be right!"
BABE RUTH—"I've seen the reports! Medical Science has proved no other leading cigarette gives you less nicotine, less throat irritants . . . is actually safer to smoke. Sure, I'd rather have a Raleigh!"
. . . say These Famous Celebrities of Sports and Screen
Raleigh
NO OTHER LEADING CIGARETTE IS SAFER TO SMOKE!

NO OTHER GIVES YOU
Less Nicotine
Less Throat Irritants
than the NEW, Smoother, Better Tasting
Raleigh

YES! Tests based on a method used by the United States Government—certified by a jury of 14 distinguished doctors, including eminent throat specialists—now offer you *proof positive:* No other leading cigarette gives you *less nicotine, less throat irritants* . . . is actually *safer to smoke*—than the new, smoother, better tasting Raleigh! All six leading brands were tested!

So try Raleighs! Enjoy the rich, choice tobaccos that make Raleighs so smooth, so mild, yet so full-flavored they're the favorite of millions! Raleighs are *right*—right for *taste*, right for *throat!*

Tests Based on a Method Used by the U. S. Government

Copr., 1946, Brown & Williamson Tobacco Corp., Louisville, Ky.

PLAIN OR TIPPED UNION MADE

WOODWARD & LOTHROP

10TH 11TH F AND G STREETS ZONE 13 PHONE DISTRICT 5300

inspiring flower-garden colors in wonderful,

washable cotton *Tumble-Twist Rugs* make

your summer floors light, gay, luxuriously cool . . .

give your rooms a smart new decorator look

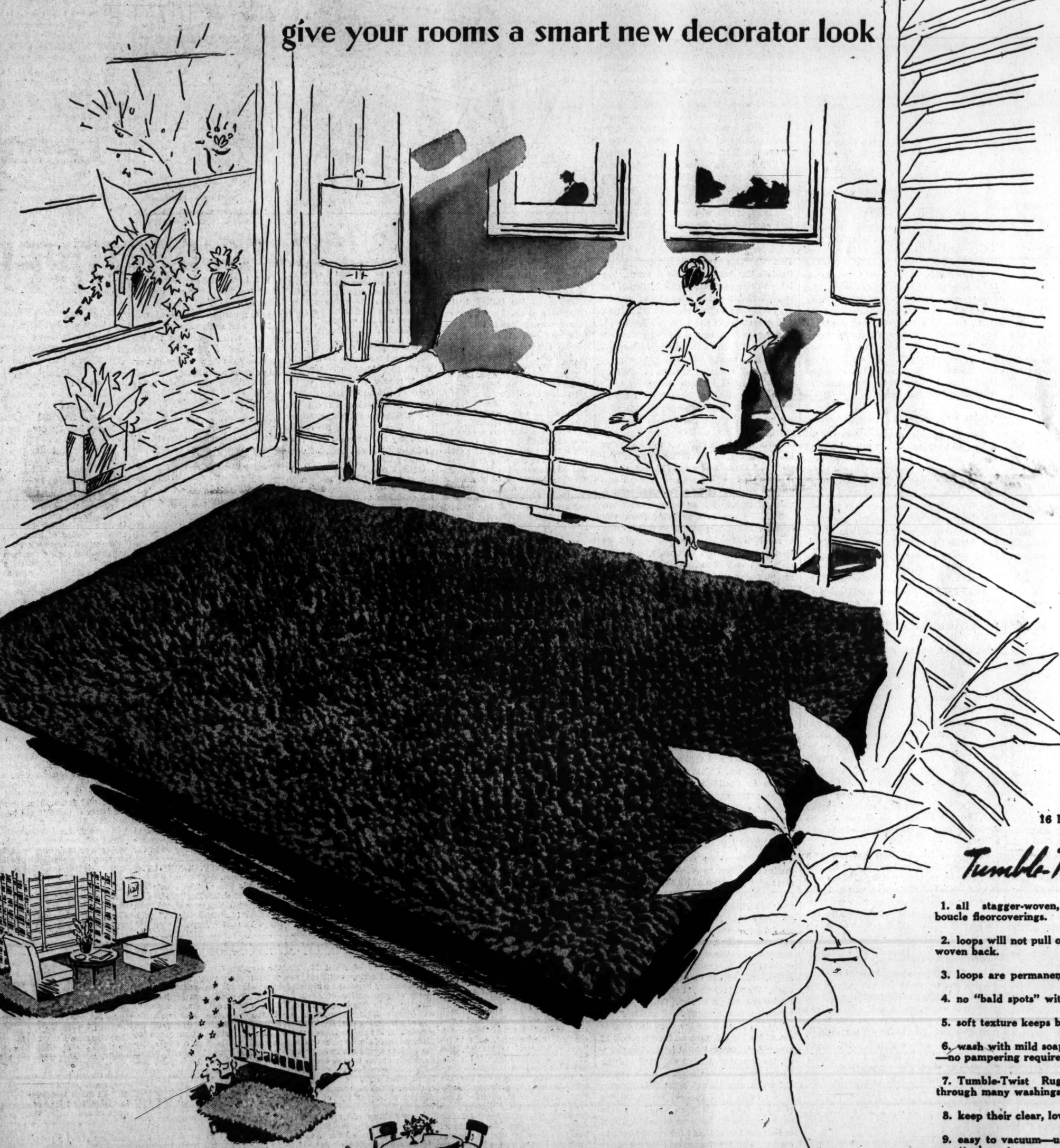

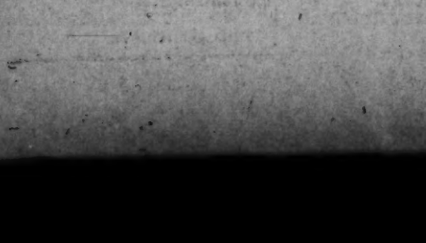

22x36 . . . $4.93 48x72 . . . $19.75

24x48 . . . $6.93 6x9 . . . . . $54

36x60 . . . $11.93 9x12 . . . . $10€

WAL—Floorcoverings, Sixth Floor

16 Important Facts About

Tumble-Twist Rugs

1. all stagger-woven, loop-twisted cotton boucle floorcoverings.

2. loops will not pull out, integral part of the woven back.

3. loops are permanently twisted.

4. no "bald spots" with stagger weave.

5. soft texture keeps beauty, wears for years.

6. wash with mild soap and luke-warm water—no pampering required.

7. Tumble-Twist Rugs hold their shape through many washings.

8. keep their clear, lovely colors.

9. easy to vacuum—use suction type cleaner or attachment.

10. no linting—no shedding.

11. 14 decorator colors—deep tones, bright shades, pastels and white.

12. smart with any style furniture.

13. smart in any room.

14. all sizes—room and scatter.

15. can be sewn together to make any desired size.

16. used by America's foremost decorators.

The Washington Post

Registered in U. S. Patent Office.

An Independent Newspaper
(Published every day in the year.)

Eugene Meyer, Editor and Publisher

The Associated Press is entitled exclusively to use for republication of all news dispatches credited to it or not otherwise credited in this paper and local news of spontaneous origin published herein. Rights of republication of all other matter herein are also reserved.

New York Office.....270 Madison Avenue
Chicago Office.....360 North Michigan Avenue

CARRIER DELIVERY

District of Columbia and Suburbs.

Daily and Sunday	Sunday Only	Daily Only
One week ...$ .25	One week ...$ .10	One week ...$ .15
One month.. 1.10	One month. .45	One month. .65

Elsewhere

Daily and Sunday	Sunday Only	Daily Only
One week ...$ .30	One week ...$ .10	One week ...$ .20
One month.. 1.30	One month.. .45	One month.. .85

BY MAIL—PAYABLE IN ADVANCE

Maryland, Virginia, West Virginia and North Carolina

Daily and Sunday	Sunday Only	Daily Only
One year...$12.00	One year...$5.25	One year...$7.00
Six months.. 6.50	Six months.. 2.75	Six months.. 4.00
One month.. 1.30	One month.. .50	One month.. .85

Other States, Mexico and Canada

Daily and Sunday	Sunday Only	Daily Only
One year..$12.75	One year....$6.00	One year....$7.50
Six months.. 7.00	Six months.. 3.00	Six months.. 4.25
One month.. 1.30	One month.. .55	One month.. .85

Rates to Foreign Countries not listed will be furnished upon request.

Entered at the Postoffice, Washington, D. C., as second-class mail matter.

TELEPHONE NATIONAL 4200.

Tuesday, June 4, 1946

Practicing Democracy

It may be several days before the results of the combined election and plebiscite held in Italy over the weekend are fully known. Until they are, it will remain uncertain whether Italy is to remain a monarchy or become a republic, whether her government will be of the Left, the Right or the Center. But judging by the way they flocked to the polls on Sunday and Monday, it is clear that 20 years of totalitarian rule did not destroy the democratic instincts of the Italian people. On the contrary, they demonstrated their awareness that power now rests in their own hands—that they are the masters of their own destinies. Except for a few minor incidents, the Italian election appears to have been carried out in an atmosphere of calm, indeed of dedication. The voters, including women voting in a general election for the first time, waited patiently in some cases for hours on end to cast their ballots. Early estimates say that 80 per cent of all those eligible to vote did so.

Whatever the outcome, therefore, it will constitute a true reflection of the Italian popular will. Having been deprived of democracy for so long, the Italians prize it more than ever. They, like others recently liberated from the totalitarian yoke, have yet to demonstrate that they can operate such a system effectively. But there is only one way democracy can be learned and that is by practicing it. By no means the least significant aspect of the balloting in the peninsula over the last weekend derives from that fact.

No-Strike Rider

The Senate has attached a rider to the Department of Agriculture appropriation bill removing from the departmental payroll any employe who belongs to a union claiming the right of Government employes to strike. Its sponsor, Senator Ball, will seek to pin similar riders to appropriation bills for other departments and agencies, as they come along, with a view to imposing a general ban on strikes by Federal employes. If he is successful, the United Public Workers of America will no doubt have to change its stand on the strike issue to prevent a wholesale exodus of Government employes from membership.

We are in full accord with the purpose of the Ball rider. For, as we have repeatedly said, if Government employes were able to enforce their demands by strikes, the Government and the public, whom it is supposed to serve and protect, would soon be at the mercy of a small organized minority. Strength would depart from it, and we should have a Government controlled by hirelings, primarily for their own ends. The danger of such progressive deterioration is so grave as to warrant decisive preventive measures without delay. While riders are poor substitutes for specific legislation dealing with this problem, they possess the great advantage of imposing a simple yet highly efficacious check upon union activities that lead to strikes.

In our opinion, the question of strikes by public servants is clear cut, and there is only one answer: that is, strikes should be outlawed without exception, whether employes are working for old-line departments, Government corporations, or other public agencies, whether they are in the classified service or per diem manual laborers. There are, however, certain fundamental differences between the relationship of the Government to employes of established departments and agencies and industrial workers who may be constantly shifting from public to private employment, or employes of Government-operated enterprises run much like private concerns. Possibly a distinction can be drawn for purposes of collective bargaining between Government employes in the classified service whose salaries and wages are determined by law or administrative regulations based on law and employes whose remuneration is determined with reference to rates of pay prevailing in private employment in the locality.

Dr. Otto S. Beyer points out, for instance, that in case of hourly rated employes, such as mechanics and laborers, Government administrators usually are allowed considerable discretion in arriving at the terms of employment. Government-owned corporations may exercise even greater discretion. Thus there is opportunity for negotiating agreements with organized employe groups in certain fields of Government activity—always, of course, with the understanding that such agreements are subject to change by subsequent legislation. Congress should decide whether it wishes to encourage this kind of bargaining, and it should also be ready with answers to many other questions concerning personnel policies, instead of letting things drift until answers have been supplied by others.

Atomic Progress

The Senate compensated for its delay in getting round to atom legislation by acting with decisive dispatch when the McMahon bill at last came before it on Saturday. Its unanimous vote for placing the control of atomic energy in civilian hands with maximum scientific freedom should be an example and a spur to the House. It is of the greatest importance that Congress act definitively on this problem before it adjourns for the summer. We cannot afford to drag on without a policy to govern the most momentous scientific development of our time. Nor can we afford to drift so far as the international aspects of atomic energy are concerned. We need clear control over the atom both to promote its peaceful utilization at home and to make possible our participation in agreements with countries abroad to prevent its utilization for war.

The speed with which the Senate acted Saturday was attributable in large measure, no doubt, to the care and thoroughness with which the bill before it had been drafted by its Special Committee on Atomic Energy. This blue-ribbon group of 11 Senators, under the chairmanship of Senator McMahon, made an intensive study of the whole problem, emerging with a balanced measure which makes appropriate provision for national security and military needs, yet places essential authority in the hands of a full-time five-man commission of civilians. It is this assertion of civilian as opposed to military control which is, in our judgment, the heart of the problem. Senator McMahon, who fought for the principle courageously, and his colleagues, who adopted finally a modified version which preserved its essence, deserve high credit.

It is very much to be hoped that the House will give its attention promptly to the Senate bill and not be sidetracked into taking up the discredited May-Johnson bill hastily reported by its Military Affairs Committee last fall. The May-Johnson bill and the McMahon bill represent irreconcilable extremes. The former looks toward regimented scientific research under stringent military rule; the latter, assuring a continuance of our traditional civilian dominance over the Army, exercises control through Government monopoly of the production and use of fissionable materials. It is along this line that atomic energy can best be harnessed for peaceful and constructive uses.

Longer Skirts

American women, it is reported, are becoming aroused over the fashion trend to longer skirts and are even talking of organizing to combat it. They possibly vision themselves trailing about in the dust catchers of their grandmothers' day or shackled in the ankle-length garb that prevailed in the decade previous to 1920. They may even fear that some of the social restrictions of the long-skirt era may steal back on them. Meanwhile, social prophets are reading all sorts of meanings into the longer-skirt trend. Some see warnings of a coming deflation, pointing out how the knee-length skirts of the late 1920s' boom started dropping in 1930, reached their low-water mark of 10 inches from the ground in 1935, then started to rise again in 1937 as times became better. Others see in longer skirts a cycle of conservatism characterized by a more retiring femininity and by political reaction.

Fashions, like the Scriptures, can be used to prove almost anything. But, according to most fashion researchers, their only immutable laws are that they change in cycles and that their change is always gradual, never extreme or abrupt. So women may be assured there is no immediate danger of their being imprisoned in floor and sweeping skirts or even ankle-length ones. What is more, the OPA has again proved itself woman's friend by warning manufacturers that, because of shortages of material, no radical changes in skirt lengths will be permitted.

After all, skirts inevitably had to drop a little. They couldn't go any higher and not outrage esthetes, to say nothing of blue noses. If they stood still any longer, women in the coming season's new postwar garb would be scarcely distinguishable from those in last fall's outfits. Anyway, the mood of change seems to have been in the air. But that change is not likely to go too far even when apparel controls are removed. Every recurring cycle of fashion adapts itself to its era. What is more, women are not entirely the pawns of designers or fashion rotations. They may be counted on, if skirt lengths begin to drop too low, to show firm buyer resistance and for two very good reasons. Shorter skirts make them look younger, and the trend of styles throughout this century has been to emphasize youthfulness. Also, a reasonably short skirt is an absolute necessity in order to reveal the nylon hosiery for which women have so faithfully struggled and sacrificed.

Pilots' Pay

We seriously doubt that much public sympathy will be forthcoming for pilots of Transcontinental & Western Air who have signified their intention to strike if their salary increase demands are not met. The AFL Airline Pilots Association is asking the airline to boost maximum wages of senior pilots of four-motored planes from $13,200 to approximately $16,000 a year, at the same time reducing monthly flying hours from 85 to 75. Persons who have studied the requests have pointed out that under the complicated rules it would be possible for pilots with long service to earn as much as $22,000.

Airline pilots, of course, cannot look forward to as many working years as men in other jobs. It is true, moreover, that captains of four-motored planes must have skill. They have a large responsibility, both for the lives of their passengers and for protecting valuable equipment. But it is also true that the present maximum of $13,200 paid pilots far exceeds salaries paid in other transportation positions of equal responsibility. Locomotive engineers, for instance, often handle equipment of greater value and have the lives of more persons dependent on them. Yet their average maximum salary is only half what pilots now receive. The same holds for sea captains of vessels as large as Liberty ships.

The TWA dispute is now before a three-man emergency panel appointed by President Truman. Some 12 airlines have banded together to present their evidence on a Nation-wide basis. The panel decision is likely to have an important bearing on the future of the country's air transportation system. One of the largest factors inhibiting the expansion of civil aviation is the cost to passengers and shippers. Despite attractive past profits by many companies, it is likely that an increase such as the pilots have demanded would cause most lines to ask for an increase in fares or at least peg them at present rates. Perhaps some adjustment for the pilots may be warranted. But the dispute strikes us, as it does Mr. Philip Murray, as "a row between capitalists on both sides."

Inflation Defeatism

A month ago the volume of mail demanding continuance of a strong OPA was reported to have convinced many members of the Senate that it would be a mistake to hamstring price control. There appeared to be considerable sentiment for repairing the damage done by the House in its watered-down OPA extension. In the last 30 days, however, the coal and rail strikes have been in the limelight, and the number of letters on OPA has understandably declined. Meanwhile, the powerful lobbies opposing OPA have maintained their carefully planned campaign to strip it of most of its functions. The result is that, with the June 30 deadline fast approaching, the Senate seems to be wavering.

This represents an extremely serious situation. The tragic part is that by its very inaction Congress has made it worse. The longer price control remains in limbo, the more doubts about it arise. Manufacturers are encouraged to hold goods off the market, and operations of the OPA are hampered. The Senate Banking and Currency Committee's vote last week to remove all controls from meat, poultry and dairy products is indicative of a negative attitude in Congress. The measure of inflation already gripping the country seems to have lulled congressional senses into passive acceptance of a boom-and-bust philosophy that is tragically shortsighted.

There have been mistakes and inequities in the fight against inflation. One of the worst of these errors, as *The Post* has remarked on many occasions, was the premature relaxing of wage controls on the unique theory that price increaes would not ensue. We are now suffering from this mistake. But it does not follow that because a seam is leaking the ship should be abandoned. The fact that we now have a certain amount of inflation is no reason to accept defeat and throw all curbs away. Unconditional surrender to inflation would invite a crash. And the consequences of another severe depression on our battered economic system are hideous to contemplate.

One remedy for the negative approach of Congress is another deluge of letters demonstrating the vital concern of average Americans who have no selfish interest. A better solution would be for members of Congress to disassociate themselves from pressures momentarily and do some real thinking about the calamity that would result from the lack of any program to halt inflation. Already there are hints of new wage demands and strikes if the inflation cycle continues. Unless effective price curbs remain in operation until production of scarce goods approaches normal, we can logically expect the same circle all over again, with no end in sight.

Support For Teachers

The Post poll on public opinion about teachers' salaries, reported yesterday, offers some vital testimony which the District Commissioners ought to take into account in their hearing on the teachers' pay bill scheduled for today. It is not often that a governmental group considering legislation can find available specific evidence of popular feeling respecting it. There is evidence here which ought to prod the Commissioners into prompt action. "Eight out of every 10 local residents," the poll reports, "believe that District teachers should get a raise. Only 7 per cent would oppose raising teachers' salaries."

The bill now before the Commissioners is one which has indorsement from teachers at every level, from the Joint Legislative Council, the Teachers' Advisory Council and the Parent-Teacher Association. It is a simple bill which would grant a flat $600 increase in pay to all the personnel in the District school system. This raise would offset in some measure the increase in the local cost of living and would help the schools here to compete with the Government for personnel of high caliber. It deserves the warm and immediate sponsorship of the Commissioners so that Congress can act upon it in advance of its summer adjournment.

TOO MUCH REMEMBERING

Come, shade the sightless panes,
And bolt the heavy door;
Then never look behind,
As Lot's wife, once before.

For eyes turned backward now
Are bitterly at fault . . .
Too much remembering
Turns any heart to salt.

SARAH M. HOWARD

Cooling-Off Period

Letters To The Editor

Communications must carry the writer's name and address, though pen names are permitted at the editor's discretion. Letters of less than 200 words will be given preference. All letters are subject to condensation.

Stettinius' Resignation

With the submitted resignation of Edward R. Stettinius as representative on the United Nations Security Council. I offer my sincere congratulations to this gentleman for the honest and loyal service he has rendered this Nation in positions he has held during the past years.

I have always admired his national policies, his friendship for his fellow men, and his ability to cope with tact and diplomacy, realizing that he was a real American when it came to the acid test.

We have in this Nation very few men of his caliber, very few, who can consider themselves able diplomats such as he, who has proven that he possesses the career training of a nation's representative.

We need more men of Edward R. Stettinius' training to cope with and remedy some of our Nation's troubles. Men with sane business training are hard to find.

ARTHUR B. BONNER.
Havre de Grace, Md.

Now that Mr. Stettinius has resigned as United States representative to the U. N., the President has the opportunity to appoint to a post befitting his talents, the foremost authority on foreign affairs in the United States, Mr. Walter Lippmann.

LIEUT. ALFRED H. MARKS.
Arlington, Va.

You are to be congratulated on the honesty and forthrightness of your editorial of June 2, "Mr. Stettinius."

You speak of putting on the U. N. Council a really outstanding man. Is there any more logical choice than Sumner Welles? In aptitude of mind.

VICTORIA KUHN.
Washington.

"Right To Strike"

There has been so much inaccurate use of the term "slave labor" in connection with the "right to strike" that after reading the letter in The Post of May 30 by Ruth Wright Nerboso, I think the differentiation should be made plain.

Slave labor is involuntary labor, forced labor, such as performed by prisoners of war, and by whole populations of areas which Germany seized and transported to her factories.

Now let us list a few of the "rights" of the American worker, whom the above letter writer terms a "slave laborer." He can choose any kind of work that appeals to him and for which he fits himself; he can choose his employer and place of employment; having done that, he can absent himself from work without sufficient cause and without fear of being discharged; furthermore, such is his "vested interest" in his job, that he and his fellows may, if dissatisfied with working conditions, pay, or whatever, remain off the job, bring business to a standstill, prevent anyone from entering their employer's plant, destroy his property without being liable for damages, endanger the health of the public which the employer's business serves, and who in turn depend upon the continuance of such service for the necessaries of life.

No thinking person would do such violence to the dictionary as to call the right to strike against the Government absolute, and that the denial thereof constitutes slave labor.

A far cry indeed is this from the lot of a slave. For the sake of the well-being of the public generally, it is high time that organized labor be made to act with a sense of responsibility toward the country as a whole.

Let us not in any case so confuse the meaning of words as to call an anarchist a slave laborer.

L. K. COLE.

Von der Beck's Visit

Affairs have come to a pretty pass when Lieut. Gen. George Brett, former commander of the Caribbean defense zone, is photographed embracing his old pal, Gen. Carlos von der Becke, former commander in chief of the Argentine army and a known Nazi sympathizer. (See The Post of June 1, Page 2.)

Since General Brett seemingly has a way of getting along with men of Von der Becke's ilk, why not send him to Germany to convert Messrs. Goering, Keitel, Doenitz et al. to the ways of democracy while there is still time?

HOWARD H. QUINT.
Arlington, Va.

Chief Justiceship

In the Alsop "Matter of Fact" column in the issue of May 29, I read that what makes Secretary of the Treasury Vinson especially available as a potential Chief Justice is the fact that he will be acceptable to the labor groups—the labor chieftains think they can count on him. Fine. Of course there are no judges on the bench now who favor labor.

Are the American people so lacking in patriotism, justice and fairness to themselves that they will stand by and see a man—no matter how fine his record has been up to the present time—made Chief Justice of the Supreme Court just because he is favorable to labor groups and labor chieftians who think they can count on him?

What a noble reason! How proud a man should feel, knowing that he may be elevated to the Supreme Court bench because the labor leaders, Lewis, Murray, Beck, Tobin, Bridges, Reuther, etc., think they can count on him.

And so to the next strike to be staged by Curran's underlings. And we are determined to show the world what real democracy is in a country where most people can't work unless they belong to a union.

ETHEL T. PRIOR.
Washington.

"Doolittle Report"

It is hard to take seriously Marshall Andrews' extraordinary diatribe of June 2 on the Doolittle report, a series of nonsequiturs.

Most men and women who were in the service perceived the injustices and inconveniences which resulted from the arbitrary division into officers and enlisted, first and second class members of the armed forces. In the Navy, a college education made you a lady or a gentleman; and everyone else was to be called by his or her last name. Most officers, of course, made good friends among enlisted people, and made a specific effort to minimize the barriers arbitrarily raised. However they had been raised, and unworthy officers took advantage of the various immunities.

The Doolittle plan constructively attacks that problem and Mr. Andrews tries to demolish the constructive suggestions offered because, apparently, he is afraid votes will be taken in foxholes, and officers may run into difficulties protecting their ladies from drunken brawlers. Mr. Andrews sounds like a misogynist ("the modern young man has a general outspoken contempt for women") with a flabby sentimental core.

What are your suggestions, Mr. Andrews, aside from the formation of that Amazonian brigade?

A. R. T.
Washington.

The Army itself is deeply aware of the intolerableness of its antiquated system and has asked a group of officers and enlisted men to investigate possible reforms that can be effected. This project has been accomplished and a report has been written that should go a long way toward making the United States Army a part of this century, rather than a relic of the Middle Ages. Only the editor of *The Post* and Mr. Andrews have retreated so far into the dark recesses of the officers' club and have sunk so deep into the plush of the armchairs by the locked bookcases of the Harvard Classics that they are unaware of what is going on in the street below.

JOSEPH F. DONNELLY.
Washington.

Editor's Note: *The Post's* editorial views on the Doolittle board's recommendations were stated in an editorial "Doolittle Report" published Thursday, May 30.

Control Of Atomic Power

In his letter of April 27, Mr. Livingston Hartley criticized me for inaccuracy because I had stated in my communication of April 19 that the State Department Report on Atomic Energy proposed no way of preventing war. Mr. Hartley argues that the recommended wide distribution of atomic plants among the nations would act to deter war since any nation seizing the plants within its own borders "could be faced after a year or two with a coalition which possessed an overwhelming superiority of atomic weapons."

Many nations will soon be able to make atomic bombs whether the recommendations of the Acheson report are accepted or not. It is absurd to suppose that this will assure peace. A balance of power has never yet provided anything more than a temporary bulwark against warfare, and a balance of power based on atomic weapons would be especially precarious. The elements which make for strength in atomic armaments are too intangible, and the impact of atomic weapons is too swift and too terrible for atomic power to be subject to any static and neat quantitative balance.

Under the program envisaged in the Acheson report the atomic armament race would not be eliminated, but would take the form of advance preparation for getting into large-scale atomic bomb production as soon as possible after the opening of hostilities and the general seizure by national governments of the atomic energy plants. The nation getting into production first would win, irrespective of the *potential* atomic bomb strength of the opposing coalition.

Actually, atomic power can be controlled only from a single center. "Dangerous" atomic plants nominally under international control, but actually subject to national capture at any moment, would in fact constitute rival centers of atomic power. A true control center must possess the power to prevent not only atomic war, but *any* war, since any war will rapidly turn into an atomic war. As long as war is a likely eventuality, control of atomic weapons will always be resisted, and the dangers of evasion will be grave.

An effective control center able to prevent war is what I mean by "world government." Such "minimal" world government need possess only the minimal powers required to prevent warmaking, and should be entirely prohibited from interfering with any of the other freedoms, rights or privileges of national governments. Such a minimal world government will be *easier* to obtain than an effective disarmament agreement, because—contrary to the usual assumption—it does not require that the nations trust one another.

EMILE BENOIT-SMULLYAN
Washington.

Washington Calling

By Marquis Childs

OPA's Peril

THERE SHOULD BE a useful handbook called "How to Write a Veto Message." President Truman could use a copy just now.

It is no merely the dilamma of controversial labor legislation which is before him. One day soon, Congress will put on the President's desk an act renewing price control. But it will be so moth-eaten and tattered that the President may be compelled to reject it.

In the uproar over the strikes, the public has hardly been aware of the way in which the Senate Banking and Currency Committee has taken the stuffing out of price control. The committee has approved amendments which would take off ceilings on livestock, poultry, eggs, and dairy products, effective June 30.

That would knock price control right out the window. But it would do more than that. It would channel grain in even greater proportion than today into the feeding of animals for quick profit. Consequently, grain for relief would disappear unless ceilings were quickly taken off grains. So there, like a house of cards, the already weakened control system goes tumbling down.

Economic Stabilizer Chester Bowles has made his position plain. He says that such a bill must be vetoed. It is what he is saying in private to everyone who will listen.

But it will be, nevertheless, a tough decision for the President if only because of the timing. As it appears now, the new Price Control Act, or what will be called a Price Control Act, should land on the President's desk about June 15. On June 30 the present OPA Act expires.

IF THE PRESIDENT vetoes the bill, there will be only one chance of saving price control. That will be through a concurrent resolution adopted by both houses, extending the present act for nine months or a year.

With a sharp veto message, the President could put the issue up to Congress. He could say that the bill sent him by Congress was a mockery of price control. He could say it would be better to do away with it entirely and save the money spent on OPA's staff than to go through with such a farce.

That would take political courage. It would be a gamble. The way political melodrama is played, two weeks is a short time in which to save the heroine from the onrushing engine of inflation.

There will certainly be pulling and hauling among the men close to the President. At his right hand, almost as persistent as his shadow, is John W. Snyder. Snyder's advice is always on the side of caution and wait-and-see. The risk of a veto would frighten the timid Snyder.

IT CAN BE said with certainty that Bowles would not preside over an OPA that had been cut to pieces. It has been difficult to hold even the semblance of a line with the present act under the pressure of wage-price increases. In the recent order raising the price of dairy products, Bowles' motive was in part to take off the pressure of increases piling up on Congress. Whether it will have any appreciable effect in that direction is a question. The appetite for more sometimes seems insatiable.

Bowles is convinced that food prices will jump 20 per cent immediately if controls are taken off and the subsidies dropped. That will be only the beginning. Processors and handlers along the way will tack on their own extra freight charges. The possibility, as Bowles sees it, is for increases within a year of from 40 to 50 per cent to 150 per cent.

Far more alarmist is Chairman Marriner S. Eccles of the Federal Reserve Board. He called Bowles' estimates ultra-conservative. Several times publicly, Eccles has made Cassandra-like prophecies of the imminent peril of inflation.

Such a price control as Eccles foresees, if all the brakes are taken off, would start what the atomic scientists call a chain reaction. Labor would immediately agitate for higher wages. The round of strikes would start again.

The tragic thing, of course, is that Congress has let price control go until the eleventh hour. Naturally, manufacturers are holding goods off the market. If the boom-to-bust rush begins, we will have one small satisfaction. At least we will know the pressure groups to blame, for they have spent millions in advertising their purpose.

Action And Inaction

I am not so sure we have much to gloat over in the reaction of the House of Representatives to the call of the President for the great power he asked for. The House acted almost hysterically. Yet what has Congress done to pass the minimum wage act, the Murray-Wagner-Dingell health law or an anti-poll tax bill? How easy it by-passed the FEPC. These measures are vital to the health and welfare of millions of people in this Nation. The suffering of and injustice to masses of people are as insidiously dangerous to our economy as the inconvenience or threat of disruption occasioned by the rail strike.

E. B. HENDERSON.
Falls Church, Va.

The Federal Diary

By Jerry Klutz

Rent Boost Probable In U. S. Dormitories

UPWARD: A rent boost for the 8000 or so Government girls who live in Government-owned and operated dormitories is a clear possibility. The increase—if it comes—would be rather small and it would go into effect sometime after July 1. However, there has been no flat decision on the problem.

Klutz

The possibility of higher rents was brought up for study, it was learned, as a direct result of the pay increase for Federal workers which is to become effective on July 1. The dorms are serviced by employes of the Public Buildings Administration and the pay act will require more than $200,000 additional to pay their salaries on an annual basis.

This added financial load, it's reported, will mean the dorms must operate in the "red" unless rents are raised. National Housing, the builder of the dorms at Arlington Farms, West Potomac Park, Langston, and Suitland, must decide: (1) to raise rents, or (2) to subsidize the dorms.

Rents in the dorms are most reasonable when compared with living quarters in private dwellings and apartment houses. But about the best argument that can be made against a boost in dorm rent is the fact that it is certain to be followed by attempts to raise rents generally the city over.

At least a score of Federal employes have told this writer that they have already been warned by landlords that their rents will be raised one way or another. And every landlord, it's reported, points to the 14 per cent increase in salary the Government worker will get as justification.

FOOD: Meantime, Government Services, operators of most Government cafeterias, is resorting to all legal means to get more money for the food they serve. The agency claims it is losing $30,000 a month since its employes were given a substantial pay raise. It is seeking approval of an overall price increase of around 8 per cent.

All this means, soonor or later, that the Federal worker isn't going to have as much extra money he had looked for in the pay raise act. His salary will be raised, but the prices of the things he must buy will go up, too. And they'll go up a lot higher unless Congress votes to extend OPA.

DOWNGRADING: I called attention here last Friday to the fact that part or all the pay raise for some employes would be wiped out by downgrading that will become widespread as the Government sharply reduced its force. Yesterday's mail brought stories from six employes who are being reduced four grades each, and five employes who will get knocked down three grades each. They will all get less money than before.

REORGANIZATION: The House Committee on Executive Expendituries will hear witnesses today on the President's plans to reorganize the Federal Government. The plans are being fought under cover by Social Security, Employes Compensation and the Children's Bureau.

All I can say is this—if Congress would kill three plans as meaningless as these—then it will never permit the Government to be reorganized the way it should be.

UPWA: Left-wing dominated Local 1 will have a membership meeting tomorrow night at 8 o'clock in the Tariff Building. This local, the largest in CIO's United Public Workers, overwhelmingly approved the Communist line, anti-American foreign policy resolution which was adopted by the union's Atlantic City convention.

Another fight will be made on the controversial measure tomorrow night. The outcome is in doubt. The extreme left-wingers have a "compromise" which they will sponsor. However, the compromise is not now acceptable to a growing group of the rank and file who are out to clean out the left-wingers from the union.

VETERANS: The State of Louisiana has done something for its returning veterans that has given Federal officials a second thought.

The Civil Service Commission of that State has specified that a reinstated veteran be given a raise equal to the greatest increase received during his absence by a nonveteran in the same classification and agency. If there are no nonveterans in the same class, the veteran's pay will be jumped two steps up the salary ladder, or to the maximum rate in his grade.

NOTES: Norris C. Reed, past president of Washington Traffic Club, has retired after 36 years of Federal service. He was traffic manager in the supply service at Veterans. . . . Otto W. Schoenfelder has resigned from State to open up the Mutual Employment Service at 1710 G st. nw.

NAVY: Admiral Nimitz, no less, is peeved at the sloppy appearance of military personnel on duty in Washington. He has sent out a memo urging officers and enlisted men to keep a smart military appearance at all times.

The Chief of Naval Operations called particular attention to: (1) white socks being worn with blue uniforms; (2) hair not neatly cut short, and (3) sleeve cuffs rolled up.

Staples Rules For Convention On Senate Seat

Richmond, Va., June 3 (AP).—Attorney General A. P. Staples ruled today that State law makes it impossible for a primary to be held for the nomination of a Democratic candidate to succeed the late Senator Carter Glass.

The attorney general's ruling, provided at the request of State Senator E. Glenn Jordan of Richmond, means that a State Democratic convention must be conducted. Staples said the text of his opinion would be available tomorrow.

Backs Edwards' Position

The opinion supported the position taken by State Democratic Chairman Horace H. Edwards of Richmond, who had said previously it was too late to hold a primary to select a candidate for the unexpired term from November through 1948.

Governor Tuck named Representative Thomas G. Burch or Martinsville as interim senator until the November election, when Senator for the rest of the unexpired term will be chosen.

Senator Burch, who had announced his retirement from the House at the close of his current term, has not announced his decision as to wheether he will seek nomination for the rest of the Senatorial term. Representatives A. Willis Robertson and Howard W. Smith are among others prominently mentioned as likely candidates.

Date is Studied

Edwards is polling members of the State Democratic executive committee on a date for a meeting at which the State Democratic convention will be considered.

The Democratic chairman said last week that under provisions of the party plan, a State convention would be called to make the nomination, and that there was no provision in law for the holding of a primary in the present circumstances.

Students' Row With Firemen 'Exaggerated'

Charlottesville, Va., June 3 (AP).—J. H. Newman, dean of students at the University of Virginia, said today investigation is continuing in the incident of last Friday night when Charlottesville's Volunteer Fire Department was called out to extinguish a brush fire in front of a college fraternity house.

The dean said positive action would be taken against any person whose "guilt in the incident" is established.

Withdrawal of fire protection from the university was mentioned as a possibility by City Manager Seth Burnley after firemen and police reported to him beer bottles had been thrown at them when they were called to extinguish the fire.

Burnley said after conferring with Mayor Roscoe S. Adams and police and fire officials that unless Ivey E. Lewis, dean of the university, made arrangement to "ship the roughnecks responsible for the incident away from the university," fire protectoin would be denied the school.

Newman said preliminary investigation had revealed earlier reports of the incident "were an unfortunate exaggeration of the event." He said information thus far available to university authorities indicated some battles were thrown into the street but that neither firemen nor police "were met by a barrage of bottles," as reported. Newman said there was a "small bonfire" which was part of a celebration of winning the Softball League championship but no "huge brush fire" as reported.

The dean said there has been no actual fighting, to his knowledge and that there was nothing about the incident to justify its being termed a "battle."

However, he described the affair as highly regreitable and most serious in its possible consequence and emphasized that the Charlottesville Fire Department had been "inexcusably imposed upon" by an unidentified woman who turned in Friday night's false alarm. Newman said the students were actually much embarrassed themselves over what had taken place and subsequent reports of the incident."

House Approves Plan for Academic Dean at Annapolis

By the Associated Press

The House approved and sent to the White House yesterday a bill providing for an academic dean of the postgraduate school of the Naval Academy at Annapolis, Md.

The legislation, backed by the Navy Department, provides for a dean to be appointed by the Secretary of the Navy for a five-year term and to receive $12,000 a year.

The House also approved and sent to the Senate a bill to reestablish the funds of the midshipmen's store, barber shop, cobbler shop and tailor shop at the academy as they existed prior to December of last year.

Congress then approved legislation to extend full Civil Service rights to the employes of the shops which, the House Naval Committee said, inadvertently "would require that the business administration of these activities be changed by the introduction of formalized appropriation accounting and procurement procedures.

"It was not intended that the business administration of these activities would not be changed by those laws," the committee added, "and the committee believes that such change should not be made."

His War Souvenirs

ENGLISH BRIDE AND NAZI FLAG—Oscar Canby of Martinsburg. W. Va., and his English bride inspect a Nazi flag. Canby, a former sergeant with the Seventy-ninth Infantry Division, met the former Miss Alma Jackson at an English Red Shield (corresponding to the USO here)

Board Eases Voting Rules For Md. Vets

Annapolis, Md., June 3 (AP).—Maryland's War Ballot Commission acted today to ease primary election voting for citizens in service as well as for veterans of World War II, by adopting two rules enabling them to designate their party affiliation.

The first rule permits those still in the armed forces to state their party affiliation on the primary ballot request.

Under the second, former veterans of Baltimore city and county, where registration is permanent, may affiliate with a party by notifying registration officials.

After the commission met at the State House, it issued a statement declaring it was of the opinion "that every possible opportunity be given to men and women, who entered the service of their country in a time of crisis, to participate in all elections.

"The commission sees no sufficient reason for the State to be involved in the expense which would naturally be incident to a special session of the Legislature."

It added that "in the opinion of the commission" the law is ample "enough to allow the commission the discretion which it has exercised."

The commission took no action to have reinstated the names of voters, who had not cast ballots for five years, which were wiped from voting rolls in Baltimore city and county.

Members of the commission are Governor O' Conor, former Judge D. Lindley Sloan, Speaker of the House John S. White, State Senator James W. Hughes, minority leader in the State; Secretary of State Edward G. Chaney, Attorney General William Curran and Representative J. Milton, Dick, minority leader of the House.

Flood Waters Keep Two Roads Closed In Frederick Area

Baltimore, June 3 (AP).—All but two Maryland roads were open for traffic today as fair weather dried up flooded streets and allowed the Monocacy and Patapsco Rivers to recede gradually, the State Roads Commission reported.

In the Frederick area, Route 26, between Baltimore and Frederick, and Route 80, between Buckeystown and Urbana, were reported closed by flood waters from the Monocacy, but these were expected to be clear by tomorrow. Several bridges were washed out and heavy washing on shoulders was reported in Cecil, Carroll and Frederick Counties, the commission said.

The Patapsco inundated streets in Ellicott City yesterday, flooding basements of houses and factories on low-lying ground and sections of the old Annapolis road at Linthicum were reported under water by police.

1000 Attend Page Rites At Posthumous Award

Luray, Va., June 3 (Spl.). — A bronze star medal was delivered posthumously to Pvt. Wilbert Wilson Comer at Memorial Day exercises here yesterday. Private Comer lost his life in Germany on April 30, 1945.

The award was made to his widow, Mrs. Margaret Conrad Hockman Comer, by Maj. Malcolm R. Weller, U. S. Army. One thousand persons attended the exercises.

Wreck Delays R., F. & P. Line For 12 Hours

Fredericksburg, Va., June 3 (AP).—After a 12-hour tie-up of traffic on the Richmond, Fredericksburg & Potomac's main line due to a collision at 3 p. m. here yesterday, both north and southbound traffic was moving normally again today.

The accident occurred when a freight train ploved into a mail express train which had stopped in the station. The express train, carrying behind it two coaches of farm workers being transported from Charleston, S. C., to Kingston, N. Y., for the United States Department of Agriculture, was derailed and the caboose splintered.

Four trainmen and 21 Negro farm workers who received minor injuries were given first aid treatment at the scene, though none was reported hospitalized.

Workmen began clearing the tracks soon after the accident and by 12:30 a. m. today had cleared the wreckage from the southbound track. By 3 a. m., the northbound track also had been cleared.

North Beach Girl Hurt In Fall From Auto

Prince Frederick, Md., June 3 (AP).—State Trooper Noble K. Collison said Ruth Dresser, 17, suffered a fractured left leg yesterday when she fell out of a car.

Miss Dresser, daughter of Mr. and Mrs. Joseph Dresser, North Beach, Md., was taken to Calvert City Hospital here for treatment, Collison reported.

350 Agents to Meet

Virginia Beach, Va., June 3 (AP).—More than 350 delegates are expected to attend the three-day convention of the Virginia Association of Insurance Agents which begins Thursday at the Cavalier Hotel. Senator Harry F. Byrd will speak at the convention banquet Friday night on "our Government today."

Livestock and Produce

Baltimore Livestock

Baltimore, June 3 (AP) (USDA).—CATTLE—Receipts, 900; largely stocker and feeder run; slaughter steers comprising bulk slaughter cattle receipts; general trade active; all slaughter classes as well as stockers and feeders steady with last wk's clos; truck lot, choice fed steers, around 1090 lbs., 18.25 early top; several lots, top good and choice, 17.00@17.85; few and average good short fed, 15.75@16.75; two lots, strictly choice fed heifers, 17.40@17.65; good 14.00@15.50; common and medium, 12.00@13.50; smooth, young medium-grade cows, largely 12.00@13.00; few higher yielding beef cows, 13.25@14.50; common, 9.50@11.50; canners and cutters, 7.50@9.00, mostly 8.00 up; good beef bulls, 14.50@15.50; odd head with exceptionally good yielding qualities, 16.50; good weighty sausage bulls, 13.00@13.50; few to 14.00; cutter, common and medium, 10.00@12.75; several loads and lots good and choice Western stockers and feeder steers, 15.25@16.50; load stock heifers at latter price; common and medium, 13.50@15.00.

CALVES—Receipts, 275; vealers and weighty slaughter calves active, steady with last week's close; mixed lots, good and choice, 130 to 220 lb. vealers, 17.00 to mainly 18.00; common and medium, 10.50@15.50; few to 16.00; culls around 8.00; extreme lightweights down to 5.00; good weighty slaughter calves, 14.00; common and medium, 10.00@13.00.

HOGS—Receipts, 400; active, steady with Friday at ceiling prices; good and choice barrows and gilts, 15.40; good sows 14.65.

SHEEP—Receipts, 150; action centered on spring lambs and slaughter ewes; these active, steady with last week's close; practical top and popular price, 19.50; mixed lots, good and choice 70 to 100 lb. spring lambs, 18.50@19.50; mixed lots, medium and good, 16.00@17.50; choice lightweight wooled slaughter ewes, 8.50; comparable shorn ewes, 7.50 down.

POULTRY—Market steady; receipts moderate; roasters, fryers and broilers, colored as to size, 35@36.2; fowl, colored, 31.6; Leghorns, mostly 23; large sizes, 24@25; few higher.

EGGS—Market steady; receipts moderate; wholesale selling prices: A extra large, 39@40; current receipts, 34@36; on the Baltimore butter and egg exchange on offerings.

Chicago Livestock

Chicago, June 3 (AP) (USDA).—SALABLE HOGS—Receipts, 5000; total 13,500; active, steady; good and choice barrows and gilts, 14.85 selling; sows, 14.10 ceiling; complete early clearance.

SALABLE CATTLE—Receipts, 14,000; total 14,000; salable calves, 500; total $500; fed steers and yearlings predominated in run; market hardly as active as high point last week; mostly steady to 15 cents lower; top, 18.00, with very little above 17.75; bulk, 16.25@17.65; medium grade steers and all other classes relatively scarce; cows acutely so; choice weighty heifers, 17.75; bulk, 15.50@17.25; Western fed beef cows in load lots to 14.85; little above 13.50; however, cutters, 9.25 down; bulls and vealers steady; weighty beef bulls to 14.75 and choice vealers to 17.00; stock cattle very scarce and 14.75 to 16.00.

SALABLE SHEEP—Receipts, 3000; total 5000; higher asking prices retarding trade on clipped lambs; best kinds held around 17.25; two loads medium to good 85-lb. wooled lambs sold strong 16.50; other classes very scarce and steady; good lots mostly good grade native springers, 17.50; shorn slaughter ewes 8.75 down.

Richmond Market

Richmond, Va., June 3 (AP) (USDA).—Prices represent sales on wholesale market.)

WHITE POTATOES—Receipts fairly heavy, market about steady; North Carolina, 100-lb. sacks, 3.00@3.50; some showing waste lower.

LETTUCE—Receipts light, market firm; California, 4-5 dos. crates, 3.25@5.75; some poor quality lower.

CABBAGE — Receipts moderate, market steady; North Carolina and Virginia, 50-lb. sacks, 1.00@1.50.

TOMATOES—Receipts light, market firm; Florida and Texas lugs, 2.50@4.50.

EGGS (prices paid net to producers, f.o.b. Richmond)—Receipts moderate, market about steady; whites and browns, U. S. grade A large, 32@39; U. S. grade A medium, 33; U. S. grade B large, 31@33; U. S. grade C, 28@29; commercially graded A large, 35@36; ungraded current receipts, 32@34; pullets, 25@27.

LIVE POULTRY (prices paid net to producers; these prices do not include OPA hauling allowance.)—Receipts light, market steady; fryers and broilers, 31; colored fowl, 26½; Leghorn fowl, 22@24; old roosters, 20.

HOGS—Market steady at ceiling; good and choice barrows and gilts 120-330 lbs. up, 14.90 (flat); 100-120 lbs., 13.40; good sows, all weights, 14.15; good stags, 14.15.

CATTLE—Receipts largely steers; other slaughter classes light; market fully steady; trading normal for Monday; bulk good steers, 16.00@17.00; few choice, higher; medium grades, 15.00@16.00; common, 12.00@14.00; common an dmedium cows, 10.00@12.00; canners and cutters, 7.50@9.50; few good cows, 12.00@13.50; good heavy bulls, 12.00@13.00; odd head to 14.00; medium largely 11.00@12.00; common, 9.00@10.00, few lower; good vealers mostly 17.00@17.50, choice higher; medium, 15.00@16.00; common, 10.00@13.00, with thin kinds lower; spring lambs scarce, mostly 18.00 down, few good grade, 18.50.

J. M. Arnold Heads Virginia DAV

Norfolk, Va., June 3 (AP).—John M. Arnold of Norfolk will head the Virginia Disabled American Veterans during the coming year.

He was elected commander yesterday at the organization's closing session of a two-day meeting here. Other officers named were W. A. London, Richmond, senior vice commander; Harold L. Bennett, Norfolk, junior vice commander, and Harry L. Whitmer, Norfolk, treasurer. C. E. Reynolds, Roanoke, retiring State commander, becomes a member of the executive committee for a one-year term.

Potato Field Day Set

Pocomoke City, Md., June 3 (AP). Eastern Shore potato growers will gather here tomorrow for the 18th annual Eastern Shore potato field day.

Appointments Of Methodist Pastors Listed

Westminster, Md., June 3 (AP). Bishop Charles Wesley Flint announced pastoral appointments for the coming year at the closing meeting last night of the seventh annual conference of the Methodist Church before an audience of 3000.

The appointments include:

WASHINGTON EAST DISTRICT

Superintendent, Horace E. Cromer, Agwr rd.; W. D. Keene, supply; Bellsville-Branchville, G. J. Cooper; Brentwood, W. H. Sylvester; Burtonsville-Ashton, B. F. Auld; Camp Springs, S. P. Moore; Chesapeake, J. E. Snyder; Colesville, William E. Firth; Forestville, T. B. Ehlers; Friendship, T. H. Baker; Huntingtown-Emmanuel, O. O. Catzen; Hyattsville, First Church, E. W. Beckett; Memorial, Harry Evaul; Indian Head, William Sampselle; Lanham, H. H. Hoyt; Bowie, Perkins Chapel, John H. Tackett, supply; Palata, Royal A. Rice; Laurel, F. L. Morrison; Leonardtown, O. D. Mayler; Lexington Park, R. T. Scholl; Marvin Memorial, Marion S. Michael; Mount Oak, Harold R. Lanham; Mount Rainier, O. R. Banes; Ozon Hill, to be supplied; Prince Frederick, Paul J. Sampson; Prince George, Harold Milstead; Providence, Richard D. Ames, supply; Savage, L. K. Welch; Seat Pleasant, Elmer Reno, supply; Smithville, Paul Cummins; Solomons, P. H. Groseclose; South River, H. A. Weaver, jr.; Tuxedo, C. H. Wright, supply; West River, E. W. Culp.

Washington—Anacostia, W. E. Lyons; Brightwood, R. K. Nevitt; Brookland, R. W. White; Congress Heights, G. L. Connor; Douglass Memorial, F. Y. Joggers; Epworth, J. A. Dudley; First Church, Bradbury Heights, D. K. Sturgis; Gerusth, to be supplied; Grace, H. R. Hodgson; Lewis Memorial, G. C. Cromwell; Lincoln rd., G. H. Bennett; McKendree, C. F. Phillips; Mount Vernon pl., J. W. Austin; North Carolina ave., E. A. Wilcher; Petworth, J. C. Millian; Rhode Island ave., E. A. Secsmith; Rosedale, Don E. Griffin; Ryland, C. L. Robson; Trinity, D. W. Justice; Waugh, S. E. Rose; Wilson Memorial, A. F. Poore.

WASHINGTON WEST DISTRICT

Superintendent, Ralph D. Smith; Brookeville-Mount Carmel, C. W. Jordan; Buckeystown, Charles I. Wallace; Cabin John, Fred A. Holden; Clarksburg, Clyde Shaffer, supply; Damascus, J. H. Snyder; Doubs, R. F. Connor, supply. Frederick—Calvary, J. F. Haas; Trinity, Thomas Morgan. Gaithersburg—Epworth, A. W. Ewell; Grace, Karl B. Newell; Howard, I. W. Shindle; Hunting Hill, M. U. Ray; Kemptown, C. E. Smith; Kensington, William Lewis; Laytonsville, H. B. Wright, Linganore and Liberty, Robert N. Wesley, supply; Montgomery, E. K. Sawyers; Morgan, C. H. Mead, supply; Mount Airy, A. C. Day; New Market, M. D. Swecker; Oakdale-Emory, C. W. Jordan; Poolesville, C. A. Michael; Popular Springs, Paul Henry; Potomac A, Gloyd Allis; Prospect-Marvin, Winfield Hall, supply; Ridgeville, Edward Lewis, supply; Rockville, J. W. Rosenberger; St. James, Otis M. Raines, supply; Urbana, J. W. Briscoe; Walkersville, A. M. Warner; Washington Grove, M. U. Ray; Winfield, J. E. Heeman.

Washington—Bethesda, H. F. Chandler; Calvary, O. G. Robinson; Chevy Chase, C. H. Richmond; Dumbarton Avenue, C. C. Day; Kidbrooke, F. Paul Harris; Emory, E. C. Beery; Foundry, F. B. Harris, Ralph John; Francis Asbury, O. B. Lazarall; Hamline, H. W. Burgan; Metropolitan, E. G. Latch; St. Luke, Howard Lamdin; St. Paul's, W. J. Elliott; Union, S. E. Cockrell; Wesley, C. E. Wise; Woodside, Philip C. Edwards.

HAGERSTOWN DISTRICT

Superintendent, William F. Wright; Barton, L. J. Moore, supply; Bedford Circuit, Edwin Keehner; Berkeley Springs, H. H. Rowland; Bolivar-Camp Hill, W. W. Pierson.

Brunswick—First Church, N. L. Trott; New York Hill-Sandy Hook, R. W. Sadler, supply; Bunker Hill, W. A. Ledford; Charles Town, B. I. Barnes.

Cumberland—Central, B. R. Mark; Centre st., W. M. Michael; Cumberland Circuit, J. W. Young, supply; Davis Memorial, to be supplied; Emmanuel, G. G. Jones; First Church, J. A. Richards; Grace, A. L. Hunter; Kingsley, H. A. Kester; Trinity, W. Clark Main; Eckhart, J. R. Wilson; Ellerslie, to be supplied; Flintstone, B. F. Hartman, supply; Frostburg, W. E. Holley.

Hagerstown—St. Paul's, H. C. Marsh; Washington Square, C. M. Lefew; Hancock, W. D. Dickey; Harmony-Bedington, E. T. Harrison; Hedgesville, T. R. Hall, jr.; Hyndman, Wendell Allen; Jefferson, C. G. Russell, supply; Lonaconing, J. E. Stacks.

Martinsburg—Calvary, C. H. Corkran; Trinity, J. R. Wood; Midland, R. M. Crowe; Morgan, W. M. White; Mount Savage, L. H. Richcreek; Oldtown, T. E. Richardson, supply; Paw Paw, A. E. Grim; Rawlings, L. P. Chastain; Shenandale, C. W. Lloyd, supply; Shenandoah Junction, W. W. Dodge; Shepherdstown, J. W. Seay; Smithsburg, G. H. Shimer, supply; Thurmont, W. G. E. Wunder; Union Grove, R. H. Bready, supply; Williamsport, C. J. Hoover.

Airplane Starts Stratovision Test From Baltimore

Baltimore, June 3 (AP).—An airplane specially equipped to transmit television and frequency modulation radio broadcasts left here today on the first cross-country flight test of "stratovision," a Westinghouse Electric Corp. spokesman reported.

The experiment on airborne television and FM transmission is being conducted jointly by the Martin Co. and Westinghouse Electric Corp.

Company officials said the firms hoped eventually to set up 14 planes over the country for radio broadcasts and that within the next six weeks the public would be able to participate in scheduled programs.

No television broadcasts will be made from the plane today, but voice broadcasts using FM on 107.5 gacycles will be tried to determine range and clarity. The plane, flying at 20,000 feet, will return at 10 p. m. to test night conditions.

The test originally was scheduled for last Monday but was "rained out," the company spokesman explained.

Socialist, Wife Both In Va. Congress Race

Roanoke, Va., June 3 (AP).—Lawrence S. Wilkes of Roanoke, secretary of the Socialist Party in Virginia, has announce he will be a candidate for the seat vacated by the death of the late Senator Carter Glass. Wilkes ran against former Representtive Clifton A. Woodrum in the sixth district in 1940 and against Senator Glass in 1942.

Wilkes, following a meeting of the Socialist Party at its State headquarters, said here yesterday that his wife, Mrs. Ruby Mae Wilkes, will be a candidate for Congress from the sixth district.

Clark T. Robb of Herndon, will be the candidate for the Senate seat occupied by Senator Byrd, (D., Va.).

Dr. Boatwright Quits as Head Of Richmond U. After 51 Years

78-Year-Old Educator Is Named Chancellor; Succeeded by Modlin

Richmond, Va., June 3 (AP).—Dr. Frederic William Boatwright, the Nation's oldest university president in point of service, retired today as president of the University of Richmond and Dr. George Matthews Modlin, dean of the university's Evening School of Business Administration, was named by the board of trustees to succeed him.

Immediately after Dr. Boatwright's resignation was tendered, he was named chancellor of the institution he has headed for 51 years.

Dr. Boatwright will be elevated to the post of chancellor on JJuJne 15, when Dr. Modlin takes over his new duties at the University of Richmond as the fourth man to hold the office since the institution was founded in 1832.

Graduate of Wake Forest

The ne wpresident of the university is a native of Elizabeth City, N. C. He graduated with honors from Wake Forest College in 1924, where he was prominent in extracurricular activities and as a varsity basketball player.

Dr. Modlin did graduate work at Princeton University and became an assistant instructor there in 1927. He was promoted to the rank of instructor the following year and became an assistant professor of economics in 1935. In 1937, he served as deputy director of the Princeton summer school and in 1938 succeeded Dr. John J. Corson as dean of the University of Richmond's department of business administration.

The retiring president's "record is written deep in the lives of thousands and in the very life of the South and of the Nation," declared Dr. Douglas S. Freeman, rector of the board of trustees, in making the announcement today.

Dr. Boatwright, born at White Sulphur Springs, W. Va., on January 28, 1868, won renown as a champion of the precepts that an educational institution must mold character, as well as train the mind, and that privately supported colleges and universities, beyond the domination of politicians, are necessary to safeguard democracy.

Elected Head in 1894

As the "baby" member of the faculty, Dr. Boatwright was elected president of the university, December 11, 1894, at the age of 26, and has been associated with the institution as student, professor and president for the past 63 years.

He is a past president of the American Baptist Education Society, the Southern Baptist Education Association, the Virginia Association of Colleges, and the Virginia Intercollegiate Athletic Conference and a former member of the board of directors of the Association of American Colleges. He has received the doctor of laws degree of Mercer University, Georgetown College and Baylor University, an dthe doctor of humanities from the Medical College of Virginia.

DR. F. W. BOATWRIGHT

John C. Brown Burial Today; Iron Official

Denton, Md., June 3 (AP).—Funeral services will be held tomorrow for John Cullen Brown, 78, banker and former president of the Bar Iron Association of America, who died Saturday. He was formerly superintendent of the Canton Iron & Steel Co., Baltimore, and general manager of the Lebanon (Pa.) Valley Iron & Steel Co. He leaves a widow, a daughter and a granddaughter.

Harvey C. Harrison

Petersburg, Va., June 3 (AP).—Funeral services for Harvey Camp Harrison, 51, formerly of Petersburg, who died at his home in Louisville, Ky., Friday, were held today at the grave in Blandford Cemetery. Harrison has been connected with Brown & Williamson Corp. for many years and was assistant treasurer of the corporation at the time of his death.

Mrs. Nannie F. Wolfe

Martinsburg, W. Va., June 3.—Mass will be conducted in St. Joseph's Catholic Church here tomorrow morning for Mrs. Nannie F. Wolfe, 79, wife of George W. Wolfe, who died unexpectedly at her home Saturday. She had been about her usual duties until a few hours of her death. Surviving in addition to the husband are two daughters and a sister.

James W. Foltz

Shenandoah, Va., June 3.—Mr. and Mrs. James Foltz of Shenandoah have been notified of the death at Pearl Harbor on May 25 of their son, James Wayne Foltz, 20, of the United States Navy. The funeral will be held at Shenandoah when the body arrives. Besides his parents, he is survived by two sisters, Mrs. R. D. Layton, Baltimore, and Miss Elaine Foltz, Front Royal, and a brother, Eugene Foltz, Shenandoah.

Albert Nichols

Luray, lVa., June 3.—Funera services were held yesterday afternoon from the home of his daughter, Mrs. Ralph Mims, for Albert Nichols of Luray. He was born in Bluemont, Va., in 1859, and spent ten years in Washington. Besides Mrs. Mims, he is survived by the following children: Mrs. Ruth Watkins and Mrs. Catherine Tebault of Arlington and Wharton Nichols of Colesville, Md.

Inaugural Program For VMI Head Listed

Lexington, Va., June 3 (AP).—Dr. Douglas S. Freeman, noted Richmond historian and editor, will be the principal speaker at the inauguration ceremonies for Maj. Gen. Richard J. Marshall, Virginia Military Institute's seventh superintendent, on June 11.

The program, announced today, also will include addresses by Governor William M. Tuck and Capt. L. W. H. Peyton of Staunton, president of the board of visitors and remarks by the new Superintendent and Lieut.-Gen. Charles E. Kilbourne, whom General Marshall succeeds.

2-Week Bible School

Salisbury, Md., June 3 (AP).—The tenth annual daily vacation Bible school of Mardela Springs, which opened here yesterday, will run until June 14, Mrs. Robert Kells, Mount Rainier, field worker of the Maryland Baptist State Mission Board, announced.

46 Get Prizes At Annapolis Dress Parade

Annapolis, Md., June 3 (AP).—Forty-six midshipmen received academic and athletic awards today at a brigade dress parade at which 23 military department heads and civilian instructors took the review.

Vice Admiral Aubrey W. Fitch, academy superintendent, distributed the prizes as hundreds of spectators filled the stands adjoining the parade field.

Having seven civilian professors take the review was the first gesture of its kind in academy practice, Navy officials said.

Mild, sunny weather augured well for the superintendent's garden party tonight, when more than 800 first-class men in dress uniform will be greeted by Admiral and Mrs. Fitch.

Among the prize winners were athletes Dick Duden, All-America football end, basketball and baseball standout, and fellow-gridders, Ed Deramee and Don Whitmire.

Duden received a pair of binoculars, Deramee a watch and Whitmire the Thompson trophy annually presented to the midshipman who did most for athletics.

Top prize winner was Midshipman Robert Porter of Santa Ana, Calif., who stands second in the graduating class of 822 and won five different awards.

The only social events left in this June Week include tonight's garden party and a farewell ball by all classes tomorrow evening. One climactic ceremony remains to be enacted tomorrow, however.

Then, at 5:30 p. m., the brigade of midshipmen will hold its final dress parade before the graduation exercises Wednesday morning, and the winning Twenty-fourth Company will receive the colors annually presented by a girl designated by the company commander.

In this instance it will be blonde Dorothy Hargrove, University of Maryland co-ed, who will be featured in the traditional role. She was chosen by her fiance, Midshipman James B. Wilson.

Graduation Tomorrow

Meanwhile, with graduation only two days off, the Naval Academy released its list of class standings as well as "doubtfuls"—those whose status has, for some reason, not yet been determined.

Eligibility for diplomas and commissions of 12 midshipmen is still undetermined, the academy said, adding that thus "810 are scheduled to graduate on the 5th."

Not all of these are to receive commissions. Four, citizens of other republics, will receive diplomas and return home. Fifteen others will receive diplomas plus an honorable discharge, while the status of one, with respect to his commission, is uncertain.

Of the 790 who are scheduled to be commissioned, 710 will become ensigns in the Regular Navy, 35 second lieutenants in the United States Marine Corps, and 45 ensigns in the Navy's Supply Corps, the academy reported.

Naval Academy Aide for 62 Years Receives Award

Annapolis, Md., June 3 (AP).—William E. Fletcher, 80, of Annapolis, today received the Navy meritorious civilian service award after 62 years with the Naval Academy.

Looking like a sturdy sexegenarian and without a gray hair on his head, Fletcher received the honor from Vice Admiral Aubrey W. Fitch, academy superintendent, at a ceremony attended by a number of high-ranking officers, among them Capt. C. O. Humphreys, Navy athletic director, and his successor after June 15, Capt. Edmund V. (Whitey) Taylor.

Fletcher retired July 31, 1930, from the regular civilian force of the Navy after duty since 1884. Upon his retirement he volunteered for service with the athletic association of the academy, for which he still works.

The 62 years of almost continuous service, Admiral Fitch said in presenting the award, "are in itself a tribute to you."

Drawbridge Delays Firemen; House Burns

Sharptown, Md., June 3 (AP).—Local firemen waited 10 minutes for a boat to go under the Nanticoke River draw bridge.

Meanwhile, a fire in the bungalow of Mr. and Mrs. William Collison at Galestown, on the other side of the river, gained such headway that firemen declared it a total loss.

COLONIAL
DIRECT DAILY AIR SERVICE TO:
OTTAWA .. in 4 hrs. 40 mins.
MONTREAL in 4 hrs. 20 mins.
MASSENA .. in 4 hrs. 5 mins.
WATERTOWN in 3 hrs. 20 mins.
SYRACUSE .. in 2 hrs. 35 mins.
READING ... in 1 hr. 10 mins.
BALTIMORE ... in 25 mins.
Daily departures on 21-passenger Douglas Skycruisers.
For information and reservations call: EXECUTIVE 2011
COLONIAL AIRLINES

BARNABY — By Crockett Johnson

This is strictly entre nous, McSnoyd. No one is being paid to play for Mr. Baxter's baseball team. It's love of the game which motivates each of us. Drop your demand for a cash offer.
And tarnish me reputation as a pro? Nolts, O'Malley . . . it's not that I wouldn't do you a favor. But I ain't aiming to get put on no black-list.
Hmm.
Such intransigeance on McSnoyd's part. But wait—There's baseball's Czar—Your Fairy Godfather could ask for a ruling on eligibility—What's Happy Chandler's telephone number, m'boy . . . ?

Red Sox Sweep Bill From Chisox, 6-1, 5-2

Lookit What's Happening—And in This Kind of Weather!

Post Staff Photos—Goodwin

REDSKIN "T" PARTY—With the football season still four months away, the Washington Redskins nevertheless are already getting ready for the campaign that opens September 29 with a special two-week spring practice at College Park, Md., which began yesterday. Although only 10 players are in camp, Quarterback Sammy Baugh is running the "team" through signals, getting ready to slip the leather to Frank Akins while Halfback Bill McLoughlin, former Georgetown University star fakes. Linemen are, left to right: John Lookabaugh, former Maryland star; John Magee, a Texan from Houston High School; Clyde Ehrhardt, former Georgia All-American center and a teammate of Frank Sinkwich; John Jaffurs, of Penn State; George Watts, a Redskin of '42, and Charley Bearoff, of William and Mary

This Morning

—With Shirley Povich

Pompton Lakes, N. J., June 3.—No, he didn't underestimate Billy Conn in their fight five years ago when it took him 13 rought rounds to knock Conn out, Joe Louis said today. "I was over-trained for that fight. Down too fine. I know'd that after the first couple rounds. My punch wasn't snappin'."

POVICH

That's all Louis said, but his trainer, Manny Seamen, wouldn't let it rest at that. He insisted on telling the whole story later, a wholly believable story of how Louis jeopardized his title for the sac kof appearances in that 1941 battle with Conn.

"We argued with him, and pleaded with him not to go below 200 pounds," said Seamen, "but he had his way. He's too modest to tell you what really happened, but I'm not. Sure, Joe was over-trained, but the reason was that he was over-sensitive.

"Joe knew they were building Conn up to around 172 pounds. His own best fighting weight was around 207, and he was self-conscious about the big advantage he would have on Conn. He didn't want anybody saying he was picking on an over-stuffed middleweight. He wanted to go in under 200 pounds himself, because he thought it would look beter. He wasn't satisfied until we weighed him at 199¾."

Lewis is now weighing in at between 212 and 214 pounds. He thinks he'll be about 208 at 2 o'clock on June 19, a figure that will give hi ma 30-pound pull against Conn, but this time he isn't going to be ashamed of his weight advantage. He learned the hard way that he weakens himself when he's down below 203.

When Louis last fought Conn he had recently completed his famous bum-of-the1month tour in which he had fought seven in seven months. When he was knocked out of the ring by uddy Baer in Washington only 23 days before the Conn fight, he weighed only 203. After fighting Conn at 199¾, he went into the ring against Lou Nova a few weeks later and was up to 206 pounds. The difference in Louis' punching was evident. He knocked Nova out cold with one punch, a straight right to the chin, the first good punch he threw after patiently waiting six rounds to land it.

Promoter Mike Jacobs wouldn't have liked what Louis said later in the day when reporters asked him if he thought it was going to be a tough fight against Conn. Louis said no, he didn't think so, and the broad hint was that he thought he wouldn't have much trouble taking Conn this time, "if I get in the right kind of condition."

Louis said "The fighters ain't going to win this fight. Condition will win it. I don't want to make any mistakes about my condition this time." He repeated he didn't underrate Conn last time, "cause he's a good fighter who likes to fight, and I know that. I don't underrate nobody, except I guess I overrated myself the last time. I hope I'm smarter now."

By this time, the champion was talking pretty freely. He talked about Conn's style. "He only throws three kind of punches," said Louis. "He gives you that left jab, and that left hok and that straight right he throws. That's all you have to watch for from Conn. I don't think he's come up with anything new, but if he has, I guess I'll find out, but he's a three-punch man.

"What you have to be careful about when you fight Conn is that left hook. He ain't like my sparring partners who hook me once and that's all. When Conn steps inside, you know he's gonna hook you twice, first in the body and then lift it to the head. That's good stuff, but it's nice to know you're always going to be hooked twice by Conn."

In his six-roun workout with three different sparmates yesterday, Louis was in a positively jovial mood, a break in what had been the dead-serious atmosphere of the Louis camp. Through his mouthpiece hewas talking to his sparring partners, telling big George Fitch "I think you better duck or I'll belt you out," and then taking a pitcher's full wind-up and clouting Fitch good.

But chiefly Louis wes content to stay on the defensive, especially when Jimmy Bell, the Washington light heavyweight, was in for two rounds against him. Bell is the sparring partner who most closely resembles Conn's style, and Louis lets him keep throwing punches without a return while he tries to fathom Bell's style.

Whereupon, the Pompton Lakes police chief, sitting in the press row was prompted to whisper, "I don't know much about boxing, but should a champion get hit that much?" The answer, of course, is yes and no.

No Frying Sized Chicken

Bobo Denies Mexico Offer As He Leaves Athletics

Philadelphia, June 3 (AP).—The Philadelphia Athletics gave their leading pitcher, Bobo Newsom, an unconditional release today at his own request.

The 37-year-od hurler, who has won three and lost five this season, denied he is bound for the Mexican League, declaring he "hopes to have better luck with another club."

"I think a change will do me good," said Bobo. "I'm no longer a frying-sized chicken. I'm getting along in years and I want to make the best of the seasons I have left."

"I have not had an offer from Mexico and don't know that I would consider one if I got it," asserted Newsom. "I want to hook on with another club in organized baseball, but I've talked to no one about it except Mr. (Connie) Mack.

"I figure I'm still a good pitcher and Mr. Mack didn't want me to go but said he would give me my release if I insisted."

Bobo feels he hasn't had much luck with the A's this season. Last year his record was 8 won and 20 lost, while in 1944, his first with the Macks, he took 13 decisions and dropped 15.

Newsom has been in baseball 18 years, the Athletics being the seventh club he has pitched for in the majors. He was the highest paid player on the club. His salary upon joining the A's in 1944 was $20,000.

Bobo declared he is very grateful to Manager Mack, "the most wonderful person I ever worked for in baseball."

Newsom has pitched for the St. Louis Browns three different times, Washington also three separate stints, the Dodgers twice and the Chicago Cubs, Boston Red Sox, Detroit Tigers and A's once each.

Griffith Awaits Word From Newsom

Clark Griffith last night was waiting word from Bobo Newsomee, the pitcher released by the Athletics at his own request. The Nats owner said, "I expect to hear from Bobo any minute, and when I do I'll make him an offer. He always gets in touch with me when he needs a job."

Phillies Blast Bucs, 8 to 4 in Power Display

Pittsburgh, June 3 (AP).—The Philadelphia Phillies cut loose with a 16-hit attack, featuring a 400-foot homer by Andy Seminick, to down the Pittsburgh Pirates, 8 to 4, today for their fifth triumph in six games.

The Phillies slugged Ed Albosta from the mound with five straight hits to score four runs in the sixth and pounded Jack Hallett for four hits and three more runs in the eighth to sew up the contest.

Charley Schanz received credit for the victory, although he was rescued by Anton Karl in the seventh when the Pirates threatened.

Ph'delphia	AB	H	O	A	Pittsburgh.	AB	H	O	A
Wyrostek,cf	5	1	6	0	Handley,3b..	5	1	1	0
R.H'ghes,3b	5	1	0	1	Russell,lf...	3	1	3	0
Northey,rf.	4	1	2	0	Elliott,rf ..	5	1	4	1
McC'ick,1b.	5	3	8	0	Fletcher,1b.	5	1	5	4
Ennis,lf....	5	3	2	1	Gustine,2b..	4	1	3	4
Seminick,c.	5	2	5	0	Kiner,cf....	4	2	3	1
Newsome,ss.	3	2	1	2	Cox,ss.....	4	3	2	1
Verban,2b..	4	2	3	2	Lopez,c....	2	1	4	0
Schanz,p...	1	0	0	3	*Colman...	1	0	0	0
Karl,p....	1	1	0	0	Baker,c.....	1	0	0	0
					Albosta,p...	2	0	1	0
Totals..38		16	27	9	Lanning,p..	0	0	0	0
					†Barrett...	1	0	0	0
					Hallett,p...	0	0	1	1
					‡Gionfriddo	0	0	0	0
					Wilkie,p....	0	0	0	0
					Totals...37		11	27	12

*Batted for Lopez in sixth.
†Batted for Lanning in sixth.
‡Batted for Hallett in eighth.

Philadelphia	000 104 030—8
Pittsburgh	100 110 100—4

Runs—Northey, McCormick, Ennis (3), Seminick, Newsome, Verban, Handley, Russell (2), Kiner. Errors—Verban, Kiner. Runs batted in—Fletcher (2), Newsome, Lopez, Elliott, Ennis, Seminick (3), Karl (2), Wyrostek. Two-base hits—Lopez, Elliott, Ennis, Russell. Home run—Seminick. Sacrifices—Schanz (2). Double plays—Kiner to Fletcher to Albosta, Elliott to Fletcher to Cox, Ennis to Verban, Gustine to Fletcher. Left on bases—Philadelphia, 7; Pittsburgh, 9. Base on balls—Albosta, 2; Schanz, 2; Karl, 1. Strikeouts—Albosta, 3; Schanz, 2; Karl, 2. Hits—Albosta, 10 in 5; Lanning, 0 in 1; Hallett, 4 in 2; Schanz, 10 in 6; Karl, 1 in 3; Wilkie, 2 in 1. Winner—Schanz. Loser—Albosta. Umpires—Goetz, Henline and Reardon. Time—2:17. Attendance—2175.

Cranford Boxes In Richmond

Richmond, Va., June 3 (AP).—Pairings in the two 10-round feature attractions for the thirteenth annual police boxing show at Mooers Field on June 13 were complete today.

Light-Heavyweight Leon Szymurski of Philadelphia will box Washington's Jackie Cranford in one feature. It was announced several days ago that Georgie Abrams, one of the leading contenders for middleweight honors, would fight Johnny Lawer of Cleveland.

Little, Demaret Enter British Open Tourney

New York, June 3 (INS).—Lawson Little and Jimmy Demaret today cabled their entries for the British open golf championship to be held at St. Andrews July 1-5.

Lloyd Mangrum and Johnny Bulla had previously entered the tournament.

These four assure the United States of a strong representation abroad.

Giant Homer Again Beats Cards, 5 to 4

St. Louis, June 3 (AP).—Willard Marshall hammered his third homer of the year in the ninth inning with two out and Buddy Blattner on base today to provide the New York Giants with a 5-to-4 triumph over the St. Louis Cardinals.

The victory was the Giants' third straight triumph over the Cards—all by one-run margins—and it dropped the Red Birds four games back of the idle, front-running Brooklyn Dodgers.

Just as in yesterday's second contest when they blew a six-run lead and had to come back to win on Blattner's homer, the Giants gave Manager Mel Ott more gray hairs as they kicked away a 3-to-1 lead in the eighth inning.

The Cards collected three runs for a 4-3 lead in that frame on Red Schoendienst's triple, Terry Moore's single, two walks, an error by Johnny Mize and two wild pitches by Rookie Monte Kennedy. The second errant heave put the Cards in front and Kennedy out of the ball game. Ken Trinkle came in and put out the fire.

Previously the Giants had picked up two runs in the fourth on Sid Gordon's single, two errors and a force-out. Gordon counted the Giants' third run in the sixth after he singled, went to second on a wild pitch, moved to third on a ground out and scored on a fly to center.

The Cards came back with a run in their half of the sixth when Buster Adams, pinch-hitting for starting Pitcher Al Brazile, clouted a home run.

New York.	AB	H	O	A	St. Louis.	AB	H	O	A
Blattner,2b.	5	2	4	8	S'dienst,2b	5	1	1	2
Rosen,cf,rf.	5	1	1	0	Moore,cf...	4	2	3	0
Marshall,lf.	3	1	1	0	Musial,lf...	4	1	4	0
Mize,1b...	5	1	14	0	Sl'ghter,rf..	3	0	1	0
Cooper,c...	3	0	1	0	Kurowski,3b	2	0	1	3
Young,rf...	3	0	4	0	Walker,1b..	4	1	11	0
DiM'gio,cf..	0	0	0	0	Marion,ss..	4	0	2	2
Gordon,3b..	4	3	1	2	Cross,ss....	0	0	0	0
Kerr,ss....	3	0	0	4	Kluttz,c....	3	0	4	1
Kennedy,p..	3	0	1	1	‡Sessi.....	1	0	0	0
Trinkle,p...	0	0	0	0	Brazle,p....	1	1	0	3
*Ott......	1	0	0	0	*Adams....	1	1	0	0
Budnick,p..	0	0	0	0	Barrett,p...	0	0	0	2
Totals..35		8	27	15	†Litwhiler..	1	0	0	0
					Krist,p....	0	0	0	0
					Dickson,p...	0	0	0	0
					§Garagiola.	1	0	0	0
					Totals...34		7	27	13

*Batted for Trinkle in ninth.
†Batted for Brazle in sixth.
‡Batted for Barrett in eighth.
§Batted for Kluttz in ninth.
¶Batted for Dickson in ninth.

New York	000 201 002—5
St. Louis	000 001 030—4

Runs—Blattner, Marshall, Cooper, Young, Gordon, Schoendienst, Musial, Slaughter, Adams. Errors—Marion (2), Schoendienst, Mize. Runs batted in—Gordon, Kennedy (2), Adams, Marshall (2), Moore. Two-base hits—Moore, Walker. Three-base hit—Schoendienst. Home runs—Adams, Marshall. Sacrifice—Marshall. Double plays—Schoendienst to Marion to Walker, Gordon to Blattner to Mize. Left on bases—New York, 9; St. Louis, 6. Base on balls—Kennedy, 3; Brazle, 5. Strikeouts—Kennedy, 1; Brazle, 4. Hits—Brazle, 4 in 6; Kennedy, 7 in 7⅔; Krist, 3 in ⅔; Budnick, 0 in 1; Barrett, 1 in⅔; Trinkle, 0 in ⅓; Dickson, 0 in ⅓. Wild pitches—Brazle, Kennedy (2). Winner—Trinkle. Loser—Krist. Umpires—Barlick, Pinelli and Ballanfant. Time—2:33. Attendance—3467.

Redskins Sign Saenz, U. S. C. Fleet Back

The Redskins yesterday announced the signing of one of the West Coast's finest and fastest halfbacks, Ed Saenz, who starred with Loyola of Los Angeles and Southern California before going into the Navy to become a standout with Great Lakes.

So highly do the Redskins regard their latest member that he was given a three-year contract. He played with Loyola in 1941 and '42 before transferring to Southern California, where he played on the Trojans 1943 Rose Bowl eleven which defeated Washington, 29-0. He played with Great Lakes in 1944 and was a member of the team which upset Notre Dame that year, scoring 10 touchdowns during the season. In 1945 he played with the Army All-Stars in Hawaii. While at U. S. C. he led the Pacific Coast Conference ground gainers, averaging 8.6 yards per rush.

He is married, 22 years old, is 5 feet 11 inches tall and weighs 170—along the Steve Bagarus type. He has two children. He was drafted by the Redskins following the 1944 season, the thirteenth choice on their list. He is also a 10-second sprinter.

Saenz will report to the Redskins spring practice sessions which began yesterday, next week at College Park. He will be graduated from U. S. C. today.

Jack Jacobs, former Oklahoma triple-threater whom the Redskins secured recently from the Los Angeles Rams, also will report at College Park next week. He is due to be discharged from the Army today and will motor here after a stopover at his Oklahoma home.

Army Nine Picks Davis Captain

West Point, N. Y., June 3 (AP).—Glenn W. Davis, Army's brilliant three-letter athlete, has been elected captain of the 1947 Cadet baseball team, Col. Lawrence (Biff) Jones, graduate manager of athletics, said today.

The Claremont (Calif.) speedster batted .360 this spring and averaged a stolen base in each of his team's 16 games. He was one of the first players picked to compete on the Eastern All-Star nine against a Midwest aggregation at Boston's Fenway Park, June 14.

Davis, an All-America halfback on Army's all-winning football team the past two seasons, shares the grid captaincy for 1946 with his backfield mate, Doc Blanchard.

Yanks Batter Browns, 12-2; Get 18 Hits

New York, June 3 (AP).—Rookie Righthander Clarence Marshall coasted to his first complete game victory of the season today as the New York Yankees hammered seven runs home in the first inning to trounce the St. Louis Browns, 12-2.

The Yanks pounded starter Nelson Potter and three other St. Louis hurlers for 18 hits, the highest they have accumulated in a single game this year, including four baggers by Charley Keller and Nick Etten.

In the first inning, the Yanks sent 12 men to the plate, seven hitting safely. The Brown chipped in with an error and two wild pitches before Keller grounded out to end the uprising.

St. Louis came back with two runs in the second when Babe Dahlgren, former Yankee first baseman, singled following Johnny Berardino's one-baser and Walt Judnich's double.

Keller smacked his tenth homer of the year in the fourth inning and Etten ended the scoring for the day with a three-run four-master in the eighth, his seventh of the year.

Marshall, who collected three of New York's hits, scattered eight St. Louis blows in racking up his second victory of the season.

St. Louis.	AB	H	O	A	New York.	AB	H	O	A
Dillinger,3b	4	0	2	2	St'nweiss,3b	4	2	0	1
Zarilla,rf..	4	1	1	0	Henrich,rf..	5	2	5	0
Laabs,lf...	4	1	1	0	Keller,lf....	5	2	2	0
B'ardino,2b	4	1	2	3	DiM'agio,cf.	5	3	3	0
Judnich,cf.	3	3	6	0	Etten,1b...	5	3	10	0
Dahlgren,1b	4	2	8	1	Gordon,2b..	5	1	4	4
Christ'n,ss.	4	0	2	4	Dickey,c....	5	2	2	0
Mancuso,c..	1	0	0	0	Rizzuto,ss..	2	0	0	3
Schultz,c...	2	0	1	0	Crosetti,ss..	2	0	1	3
Potter,p...	0	0	0	0	Marshall,p..	4	3	0	2
Miller,p...	1	0	1	1					
*Grace....	1	0	0	0	Totals...42		18	27	13
Perens,p...	0	0	0	1					
†Lucadello.	1	0	0	0					
Muncrief,p.	0	0	0	0					
‡McQuillen	1	0	0	0					
Totals..34		8	24	12					

*Batted for Miller in fifth.
†Batted for Perens in seventh.
‡Batted for Muncrief in ninth.

St. Louis	020 000 000— 2
New York	700 101 03x—12

Runs—Berardino, Judnich, Stirnweiss, Henrich, Keller (2), DiMaggio (2), Etten (2), Gordon (2), Dickey, Marshall. Errors—Dillinger, Rizzuto, Mancuso, Etten. Runs batted in—Keller (2), Gordon, Dickey (2), Marshall, Henrich, Dahlgren (2), Etten (3). Two-base hits—Henrich, Gordon, Dickey (2), Judnich. Home runs—Keller, Etten. Double plays—Rizzuto to Gordon to Etten, Crosetti to Gordon, Berardino to Christman to Dahlgren, Crosetti to Gordon to Etten. Left on bases—St. Louis, 7; New York, 8. Base on balls—Miller, 1; Marshall, 2. Strikeouts—Marshall, 2; Perens, 1. Hits—Potter, 5 in ⅓; Miller, 6 in 3⅔; Perens, 3 in 2; Muncrief, 4 in 2. Hit by pitcher—Perens (Rizzuto). Wild pitches—Potter (2). Miller. Loser—Potter. Umpires—Paparella, Hubbard and Berry. Time—2:14. Attendance—16,589.

$40,000 Fetches Horse

Buenos Aires, Junee 3 (U.P.).—Battant, a race horse sired by Parwiz out of La Clochee, was sold today to an undisclosed United States stud farm foor 150,000 pesos—approximately $40,000.

Worsham Makes It

O'Donnell Captures Qualifying Medal

By Bill Burnett
Post Reporter

John O'Donnell, a Norfolk (Va.) professional who won his last important tournament seven years ago, warmed up as the local talent cooled off yesterday and took the National Open qualifying medal for the Washington area with an even par 144 at Burning Tree Country Club.

Three other out-of-towners finished ahead of Lew Worsham, the favorite rom Congressional, whose 148 barely won him the final of five qualifying places for the June 19 Open at Cleveland's Canterbury Club.

Bobby Cruickshank, the "Wee Scot" from Richmond's Country Club of Virginia, finished with 145; Chandler Harper of Portsmouth, Va., had a steady 146, and Otto Greiner, formeri schoolboy flash and the only amateur winner from the Country Club of Maryland, Baltimore, had a 147.

The three alternate spots went to Freddie Bolton, unattached, and Jack Isaacs of Langley Field, Va., both with 150, and Cliff Spenser of East Potomac Park with 151.

Unnoticed in Morning

O'Connell, whose last tourney triumph was in the 1939 Maryland Open, was scarcely noticed yesterday after his 37-38,75, in the morning round. Seven players were ahead of him, paced by Worsham with a 2-under-par 70.

But on the third nine he started with even pars for four holes, birdied tre par-3 fifth, and continued his monotonous stream of pars until he birdied the fifteenth. By way of a clincher he clipped a stroke off regulation figures on the final hole. In all he tallied 26 pars and five birdies on his 36-hole tour.

Worsham started his afternoon round well enough but started scrambling on the seventh and went over par on the eighth and ninth. For three holes he got back in stride but a dodble bogey on the thirteenth seemed to shake him and he added a bogey and another double bogey on 14 and 15. His day was saved by a hair when he came home from there in par.

Complete results:

O'Donnell, Norfolk, Va.	75	69—144
Cruickshank, C. C. of Va.	73	72—145
Harper, Portsmouth, Va.	72	74—146
*Greiner, Baltimore, Md.	73	74—147
Worsham, Congressional	70	78—148
Bolton, unattached	74	76—150
Isaacs, Langley Field	78	72—150
C. Spencer, East Potomac	73	78—151
*Johnston, Baltimore	73	79—152
G. Spencer, Rolling Road	75	78—153
Gibson, Baltimore	77	77—154
Betschler, Hillendale	77	78—155
Beach, Suburban	77	79—156
Diffenbaugh, Kenwood	78	80—158
Schreiber, Cambridge, Md.	79	no card
Musser, Baltimore	79	83—162
Griesmer, W. Aviation	79	75—154
Steidle, Chevy Chase	80	76—156
Bass, Clifton Park	80	76—156
McClellan, Edgewood	80	79—159
MacMasters, Woodholme	80	77—157
Houghton, Prince Georges	81	83—164
V. Worsham, Chevy Chase	81	78—159
Napier, Petersburg, Va.	81	78—159
Barnett, Chevy Chase	81	80—161
Shorey, Indian Spring	81	79—160
Kallio, unattached	81	85—166
Panak, Rahway, N. J.	82	77—159
*Hamilton, Newport News	82	78—160
*Pittman, Manor	82	no card
Flattery, Green Spring Valley	82	86—168
Schloss, Mount Pleasant	84	80—164
Stevens, Manor	84	79—163
Invernizzi, Baltimore	88	84—172
Kernan, Virginia Beach	87	73—160
*Van Landingham, Cambridge	89	no card
*Janssen, Charlottesville, Va.	86	79—165
Bog'ey, Prince Georges	91	84—175
Grove, Frederick, Md.	91	88—179
Lowe, Hillendale	90	85—175
Payton, Newport News, Va.		Scratch

*Amateur.

Indians Edge Macks, 6-5, Bow In Nightcap

Philadelphia, June 3 (AP).—Cleveland and Philadelphia divided a twin bill heer today, the Indians winning the first, 6-5, and the Athletics, the second, 3-2.

Home runs by Les Fleming and Sherman Lollar, each with a man on base in the third and fourth innings off Marchildon, sent the Indians on to their triumph in the first although the A's knocked Charley Embree out of the box in the ninth and scored four runs.

In the second, Elmer Valo broke a 1-1 tie in the fourth when he doubled to right with two on base off Bob Lemon, former fielder, making his first start in the box and the Athletics went on to win behind the six-hit hurling of Dick Fowler.

First Game

Cleveland.	AB	H	O	A	Ph'delphia.	AB	H	O	A
Case,lf....	4	2	3	0	Valo,rf....	5	1	2	0
Woodling,cf	4	1	3	0	McCosky,cf..	4	3	3	0
Fleming,1b.	5	1	9	0	Hall,2b....	5	0	3	4
Edwards,rf..	3	2	3	1	Suder,3b...	5	1	4	1
Meyer,2b...	4	1	3	4	Rosar,c....	4	1	6	1
Keltner,3b..	5	0	1	0	Desautels,c..	1	0	0	0
Boudreau,ss	2	2	1	3	McQuinn,1b	4	3	7	1
Lollar,c....	4	3	4	0	Chapman,lf..	4	3	0	0
Embree,p...	4	0	2	2	Caulfield,ss.	3	0	1	4
Gromek,p...	0	0	0	0	†Stainback.	1	1	0	0
					§Handley...	0	0	0	0
Totals..35		12	27	10	M'childon,p.	2	0	1	3
					*Peck.....	1	0	0	0
					Harris,p....	0	0	0	2
					‡Derry.....	1	0	0	0
					Totals . 40		14	27	16

*Batted for Marchildon in seventh.
†Batted for Caulfield in ninth.
‡Batted for Harris in ninth.
§Ran for Stainback in ninth.

Cleveland	002 200 011—6
Philadelphia	000 010 004—5

Runs—Case, Fleming, Edwards, Boudreau, Lollar (2), McCosky (2), Hall, Chapman, Derry. Error—Boudreau. Runs batted in—Fleming (2), Lollar (3), Woodling, Hall (3), Valo, Suder. Two-base hits—Case, Lollar, McCosky, Suder. Three-base hit—McCosky. Home runs—Fleming, Lollar. Sacrifices—Embree, Meyer. Left on bases—Cleveland, 12; Philadelphia, 9. Base on balls—Marchildon, 7; Embree, 1; Harris, 1. Strikeouts—Marchildon, 2; Embree, 2. Hits—Embree, 12 in 8⅔; Gromek, 2 in ⅓; Marchildon, 7 in 7; Harris, 5 in 2. Winner—Embree. Loser—Marchildon. Umpires—Boyer and Rommel. Time—2:12.

Second Game

Cleveland.	AB	H	O	A	Ph'delphia.	AB	H	O	A
Case,lf....	4	0	1	0	Valo,rf....	2	1	3	0
Woodling,cf	4	1	3	0	McCosky,cf.	3	0	3	0
Fleming,1b.	4	0	8	0	Hall,2b....	2	0	3	2
Edwards,rf.	4	3	3	1	Suder,3b...	4	1	1	2
Meyer,2b...	2	0	2	4	McQuinn,1b	4	0	6	1
Keltner,3b..	3	0	0	0	Chapman,lf.	4	2	4	0
Boudreau,ss	3	1	3	5	Desautels,c..	3	0	6	0
Hayes,c....	4	0	4	1	Caulfield,ss.	3	1	1	0
Lemon,p....	1	1	0	0	Fowler,p...	3	0	0	1
Black,p....	1	0	0	0					
*Rocco.....	1	0	0	0	Totals...28		5	27	6
Klieman,p..	0	0	0	0					
†Seerey....	1	0	0	0					
Totals 32		6	24	11					

*Batted for Black in seventh.
†Batted for Klieman in ninth.

Cleveland	000 100 010—2
Philadelphia	100 200 00x—3

Runs—Fleming, Edwards, Valo, Chapman, Caulfield. Errors—Meyer, Hayes. Runs batted in—Edwards (2), Suder, Valo, Caulfield (scored on Hayes' error). Two-base hits—Valo, Boudreau, Edwards. Home run—Edwards. Sacrifice—Keltner. Double play—Boudreau to Meyer to Fleming. Left on bases—Cleveland, 7; Philadelphia, 7. Base on balls—Fowler, 3; Lemon, 4; Black, 1; Klieman, 1. Strikeouts—Fowler, 4; Black, 1. Hits—Lemon, 4 in 3⅔; Black, 1 in 2⅓; Klieman, 0 in ⅔. Loser—Lemon. Umpires—Rommel and Boyer. Time—1:50. Attendance—7761.

Rodgers to Albany

Pittsburgh, June 3 (AP).—The Pittsburgh Pirates announced today the outright release of Outfielder Bill Rodgers to Albany of the Eastern Leaguee, cutting their roster to 36 players.

Friends Girls Win

Sidwell Friends School's seventh-grade girls closed their softball season with a 15-14 victory over the Leland Junior High seventh graders yesterday on the winners' diamond.

Standings in the Majors

AMERICAN LEAGUE

	W.	L.	Pct.	G.B.
Boston	34	9	.791	...
New York	28	17	.622	7
*WASH'TON	21	18	.538	11
*Detroit	23	20	.535	11
St. Louis	18	24	4.29	15½
Cleveland	18	25	.419	16
Chicago	15	23	.395	16½
Philadelphia	11	32	.256	23

*Playing night game.

YESTERDAY'S RESULTS
Detroit at WASH'TON (night).
Boston, 6-5; Chicago, 1-2.
New York, 12; St. Louis, 2.
Cleveland, 6-2; Philadelphia, 5-3.

GAMES TODAY
Cleveland at WASH'TON (night).
Feller (7-4) vs. Haefner (2-3).
Chicago at New York
Smith (1-3) vs. Chandler (7-2).
St. Louis at Boston
Shirley (3-4) or Zoldak (4-5) vs. Heflin (0-1).
Detroit at Philadelphia (night)
Trout (4-3) vs. Knerr (1-4).

NATIONAL LEAGUE

	W.	L.	Pct.	G.B.
Brooklyn	27	13	.675	...
St. Louis	23	176.575		4
Chicago	19	19	.500	7
Cincinnati	18	18	.500	7
New York	20	21	.488	7½
Boston	18	21	.462	3½
Pittsburgh	16	20	.444	9
Philadelphia	13	25	.342	13

YESTERDAY'S RESULTS
New York, 5; St. Louis, 4.
Philadelphia, 8; Pittsburgh, 4.
(Only games scheduled.)

GAMES TODAY
Brooklyn at Pittsburgh (2)
Hatten (2-3) and Higbe (3-0) vs. Heintzelman (4-2) and Gerheauser (0-0).
Boston at St. Louis (night)
Sain (5-4) vs. Brecheen (3-5).
Philadelphia at Cincinnati (night)
Rowe (3-2) vs. Blackwell (2-2).
New York at Chicago
Carpenter (1-3) vs. Wyse (3-3).

Goodby, Mr. Mack, Ol' Bobo's Leaving You

PARTING OF THE WAY—Louis Norman (Buck) Newsom asked for and was given his release yesterday by Connie Mack, owner-manager of the Philadelphia Athletics, and is bidding his former boss goodby after a little over two years with the Mackmen. Outfielder Sam Chapman, Catcher Buddy Rosar and Infielder Pete Suder listen in on the parting. Newsom denied he was bound for Mexico. He has won three and lost five this year

League Lead Increased to Seven Games

Boston, June 3 (AP).—After Dave (Boo) Ferriss, unbeaten to date, gained his ninth win by a 6-to-1 margin, despite being hit 10 times, the Boston Red Sox swept their rained-out double-header with the Chicago White Sox by taking the nightcap, 5 to 2, today before a 27,631 crowd.

The double killing, the fourth of the season for Joe Cronin's pennant-driving forces, enabled them to increase their lead over the second-place New York Yankees to seven games.

While making his Boston debut, Ted Lyons, the Chisox' new manager, tried to stop the Red Sox sluggers by pitting southpaws against them.

The veteran, Thorny Lee, was matched with Ferriss and the Red Sox wrapped up the opener in the fourth inning by scoring thrice, with two out, on two singles, a pass to Ferriss, an infield error and a wild pitch. Tht Red Sox, however, were limited to six hits, one a ninth-inning homer by Rudy York, his fifth, against Earl Caldwell, who took over the Chicago mound in the seventh.

Lyons then sent out Lefty Ed Lopat to vie with Joe Dobson in the afterpiece but the Red Sox settled that affair almost immediately. They clinched Joe's sixth win by giving him a three-run send-off in the first inning. Johnny Pesky opened the drive with a single and after Ted Williams was passed, Bobby Doerr lashed out a double.

Lopat then passed York and Dom DiMaggio to force in the second run and Doerr scored on Rip Russell's infield out.

First Game

Chicago.	AB	H	O	A	Boston.	AB	H	O	A
Hodgin,lf..	4	0	1	0	McBride,rf..	3	1	1	0
Moses,cf..	4	2	2	0	Pesky,ss...	4	2	0	8
Appling,ss.	4	0	1	3	Williams,ss.	4	0	3	1
Trosky,1b..	4	3	11	1	Doerr,2b...	4	1	5	7
C'tright,rf	3	0	2	0	York,1b....	4	1	11	1
Kennedy,3b	4	1	0	4	DiM'agio,cf.	3	0	1	0
K'lloway,2b	4	3	1	2	Russell,3b..	4	0	0	1
Dickey,c..	4	0	6	1	McGah,c....	4	1	5	0
Lee,p....	2	1	0	3	Ferriss,p...	2	0	1	0
*Tucker...	1	0	0	0					
Caldwell,p..	0	0	0	0	Totals...32		6	27	18
Totals 34		10	24	14					

*Batted for Lee in seventh.

Chicago	000 000 001—1
Boston	100 310 01x—6

Runs—Trosky, McBride (2), Doerr, York, Ferriss. Errors—Lee, Appling. Runs batted in—Kolloway, York (3), McBride, Pesky. Two-base hit—Kolloway. Three-base hit—Doerr. Home run—York. Double plays—Pesky to Doerr to York, Russell to Doerr to York. Left on bases—Chicago, 7; Boston, 5. Base on balls—Lee, 3; Ferriss, 1. Strikeouts—Lee, 4; Ferriss, 4. Hits—Lee, 5 in 6; Caldwell, 1 in 2. Wild picth—Lee. Loser—Lee. Umpires—Rue, Passarella and Weafer. Time—1:48.

Second Game

Chicago.	AB	H	O	A	Totals	32	5	24	15
Hodgin,cf..	4	0	1	0	McBride,rf..	5	1	0	0
Moses,cf..	4	1	1	0	Pesky,ss...	4	1	3	4
Appling,ss	4	0	0	3	Williams,lf.	2	1	3	0
Trosky,1b..	4	1	11	0	Doerr,2b...	4	3	3	4
C'tright,rf.	3	1	0	0	York,1b....	3	0	10	1
Kennedy,3b	3	1	0	5	DiM'agio,cf.	3	1	4	0
K'lloway,2b	4	0	6	3	Russell,3b..	4	1	1	0
Dickey,c..	3	0	5	0	Higgins,3b..	0	0	0	1
Lopat,p...	2	1	0	3	Partee,c...	2	1	3	1
*Michaels..	1	0	0	0	Dobson,p...	4	0	0	0
Perme,p...	0	0	0	1					
Boston.	AB	H	O	A	Totals...31		9	27	11

*Batted for Lopat in eighth.

Chicago	000 010 001—2
Boston	300 002 00x—5

Runs—Curtright, Kolloway, Pesky, Williams, Doerr, DiMaggio, Russell. Errors—Pesky (2), Higgins. Runs batted in—Lopat, Doerr, DiMaggio, Russell, McBride (2). Two-base hit—Doerr. Stolen base—Kolloway. Sacrifice—Partee. Double plays—Appling to Kolloway to Trosky, York to Pesky, Doerr to Pesky to York. Left on bases—Chicago, 6; Boston, 7. Base on balls—Lopat, 4; Dobson, 3. Strikeouts—Lopat, 4; Dobson, 3. Hits—Lopat, 8 in 7; Perme, 1 in 1. Loer—Lopat. Umpires—Passarella, Weafer and Rue. Time—1:55. Attendance—27,631.

Walter Johnson 'Slightly Improved'

Walter Johnson, 58, former pitching star of the Nats, was reported in "slightly improved" condition at Georgetown Hospital last night. Attaches said he was able to take nourishment. Johnson suffered a stroke last week and had relapsed into a coma Sunday after showing slight improvement before the weekend.

Referee Choice Poses Grapplers

Promoter Joe Turner announced yesterday that he has made no decision on the referee assignment for tomorrow night's feature return match between Natie Brown, local wrestler, and Babe Sharkey, former champion, at Turner's Arena. Brown has refused to go through with the match unless someone other than Buddy McQuade be assigned as the third man, he said.

Two more matches were added to the card. One brings together Canadian Stu Hart and Ace Freeman of the Bronx. The other involves Bill Middlekauff and Mike Heller, two veteran performers.

Chick Garibaldi and Angelo Savoldi, who impressed last week, will clash in a special bout, while the two Irish-born grapplers—Bert Hellion and Pat Welsh—clash in an added attraction.

Stiegman Named To Tiger Staff

Princeton, N. J., June 3 (U.P.).—John R. Stiegman, an outstanding lineman at Williams College in the early 1940's, tonight was named an assistant football coach at Princeton and will direct the freshman linemen next fall.

A native of Buffalo, N. Y., Stiegman played for two seasons under Princeton's head coach, Charlie Caldwell, who came here from Williams in February, 1945, and recently returned to civilian life after three years in the Navy.

In addition to handling the freshman linemen, Stiegman also will assist in coaching swimming and lacrosse.

Fairfax Nine Defeats Falls Church, 6 to 4

Bobby Miller's double in the seventh inning which scored two runs enabled Fairfax High School to defeat Falls Church, 6-4, at Falls Church.

Lefty Fones also starred at bat for Fairfax, collecting a double and triple.

Fairfax	013 000 200—6	[illegible]	[illegible]	[illegible]
Falls Church	000 022 000—4	6	1	

Redd and Gorham (6), Thompson; Gingel and Reeves.

Army Belle Charles Town Victor

Austin Boots Victor Home $11 Mutuel

Charles Town, W. Va., June 3.—J. K. Wynkoop's Army Belle, who sounded a sour note when beaten by Toonerville opening day, rang loud and true this afteroon to win the Ranson Purse, $1000 feature of the Monday program. The 5-year-old mare, noted for inconsistency, was in a running mood, and finished a length in front of H. N. Warren's Annie's Dream, with E. L. Poston's White Easter third in one of the best fields assembled here in recent years.

The crowd of 6000 installed Norman Corbin's Fleetest, the mare who graduated from this track last year to become a stake performer, as the favorite in the field of eight.

First Start of Year

The 5-year-old miss, making her first start of the year, failed to show any of her 1945 form and was a beaten-off fourth after the trip over the Charles Town course of 120 feet more than 6 furlongs. The track was slow and Army Belle, an $11 shot, was clocked in 1:18 2-5.

Lord Loudoun and Annie's Dream, the latter a winner here last Saturday, went to the front at the first turn. However, Army Belle with Jockey Stanley Austin up, went to the outside and took command going into the back stretch. Danny Scocca, on Annie's Dream, roused the mare and was just behind Army Belle, when she began to lug in toward the rail.

Scocca eased back and brought Annie's Dream to the outside of the leader who countered by swerving out. White Easter rallied and closed full of run, but failed to get up for the place. Scocca did not make a foul claim.

Hay-Jay Disqualified

A disqualification marked the seventh race with Mrs. H. J. Mohr's Hay-Jay, an odds-on favorite, being placed third after she won. Hay-Jay got out of control of Jockey Skeets Holland entering the stretch and forced horses wide. Then the three-year-old cut across the track and interferred with Anita Garisto's Darten. Darten was moved up to winner with the place going to J. S. Gentsler's Inez M. Darten paid $13.20.

The daily double paid $138.40 for "8 and 1" tickets. E. B. Lee's $29.20. Johnny Matral piloted the second winner, C. Hadaway's Famous Time, an $8.80 proposition.

Between races . . . Norman Corbin is shipping his stable, including Fleetest, to the Monmouth Park, N. J., track this week. . . . Apprentice Tommy Lusby is going along with Calvin Bowling as his agent. . . . Last Saturday $7200 was distributed in purses, a new high for this track. . . . Capt. F. C. Maisel, who owns Overgold and other horses, is a son of Fritz Maisel, former New York Giants third-sacker. . . . Despite a series of off tracks, 11 favorites won in the first 32 races here. Webb Snyder, riding the well-conditioned Greene horses, is leading the riders here. . . . Thirty wounded war veterans from Walter Reed and Forest Glen, many of them amputees, were entertained at the track today. . . . Veterans of Foreign Wars with Al Goodman and Sonny Workman sponsored the trip by bus. . . . The heroes took over a good portion of the clubhouse.

Delaware Park

By the Associated Press

1—⅝; $2500; maiden 2-year-olds.
Rifle ....114 | Sissie G. 115
Kankeske ....118 | Irenic 115
Dark Pass ....118 | Zo Bo 114
Chatter Pat ....111 | Bully 114

2—⅝; $2500; 4-year-olds up; class F.
Mary's Dream ....112 | †Top Money 114
High Priority ....117 | †Capt. America 114
Ginomel ....111 | Doctor's Care 112
Hy Kerry ....119 | Fan Fan 114
Captown ....119 | Punch Drunk 114
James Acre ....121 | ‡Russia 119
Rough Doc ....114 | Las Vegas 119
Sea Pilot ....119 | Gallant Witch 109
†Sir Echo ....126 | La Galla 114
†Mrs. S. M. Pistorio and Rae Janet Stable entry.
‡E. Plundberg and Oakleaf Farm entry.

3—¾; $2500; maiden 3-year-olds.
Ranger Mosby ....120 | Gauntlet 115
Stanley ....115 | Itawamba 120
True Dream ....115 | Buzz Bomb 120
Little Noble ....113 | Insider 115
Jack Spraggon ....120 | Cyper 120
Dixie Sweep ....120 | Ackley 120
Spain's Armada ....120 | Logansport 120

4—¾; $2500; 3-year-olds; claiming.
†Airly ....105 | †Cateyes 110
Cordial ....101 | Hawkwood Areas 117
Comic Ann ....106 | Wave Nurse 110
Magic Step ....105 | ‡Bradley's Gift 105
‡My Esther ....110 | Skean 112
Ecurb ....115 | ‡Auscultation 106
Vicar John ....108 | †Miss Sonia 110
Mr. Flip 115
†A. Massimiano and Chris Gross entry.
‡Xen McNair entry.
§Mrs. M. MacNeille and W. C. Ensor entry.

5—1 1/16; $3500; 3-year-olds; allowances.
Lovemenow ....122 | Neddiscan 119
Tacaro Briar ....108 | School Tie 117
Rocket Bomb ....117 | Proposition 108
Ringstown ....113 | Landlord 119

6—¾; $3500; 4-year-olds up; allowances.
Alfios ....110 | Forum 115
Tagel ....110 | Forever Mine 115
Boy Knight ....115 | O'Balladier 115
High Boss ....113 | Rough Feathers 110
True North ....123 | Restipe 112

7—1 1/16; $2500; 4-year-olds up; class E.
Wesley A. ....114 | Cab Sir 114
Elbasan ....109 | Omaha Mike 116
Nedlon ....103 | Flying Junior 114
Fluster 110

8—1 1/16; $2500; 4-year-olds up; claiming.
Attache ....116 | †Jab Me 111
Rare Flares ....111 | Mango 116
Chance Ace ....113 | †Beanstalk 111
Rex-Avis ....113 | Perfima 106
Prop Man ....110 | Well Allright 116
†E. C. Eastwood entry.

1—⅝; $2500; maiden 2-yr.-olds.
Aching Back, 117 (Scawthorn) 11.40 5.40 3.90
Roseguy, 117 (Givens) 4.20 3.20
Devil May Care, 117 (Snider) 3.90
Laelia, Vizenette, Decoy, Sweeping Betty, Azalea, Velocity Miss, No Laddie, Ringoletta.

2—¾; $2500; maiden 4-yr.-olds up.
Fess Barker, 119 (Payne) 18.70 10.30 7.10
*Hi Gas, 126 (Snellings) 6.50 5.20
Sir Bogie, 126 (Scawthorn) 5.70
Dunde, Stray Winds, Noahs Choice, Hopewell, Red Mike, Edgemere, Play James, Perijames, Volturno, *Yellow Gal.
*Field.

3—⅝; $2500; 2-yr.-olds.
Rappahanock, 113 (Howell) 17.60 6.30 3.80
Noble Cyclops, 113 (LeBlanc) 4.50 3.10
Laras, 115 (Snellings) 2.60
Riel Time, Helens Dream, Royal Chap, Regained.

4—¾; $3000; 3-yr.-olds; claiming.
Open Palm, 117 (Scawthorn) 11.60 6.60 4.90
Noble One, 119 (LeBlanc) 8.00 6.90
Under Cover, 117 (Erickson) 8.30
Distribe, Sure Gift, Black Tea, Tellmehow, The Fakir, Curler, Broad Daylight, Wary Flight, *Milly C., *Mitylene, *Tettington.
*Field.

5—1 1/16; $2500; 4-yr.-olds up; claiming.
Ban Ridge, 116 (Root) 8.40 4.10 3.20
Court Blenheim, 114 (Bernhardt) 4.20 2.60
Shove Off, 113 (Howell) 4.50
Tchada, Ted Wee, Tenero.

6—1 1/16; $3000; 4-yr.-olds up.
Pharaday, 113 (Root) 17.30 6.80 4.40
Split the Wind, 112 (Padgett) 4.00 3.20
Smiling Lass, 113 (Scott) 9.90
Opening Bid, Blue Sash, Astral, Bright Argosy, Houigate.

7—⅝; $2500; 4-yr.-olds up; claiming.
Blue Steel, 114 (Bauer) 13.30 6.50 4.30
Ran Bud Ran, 117 (Snider) 7.30 5.50
Hera Belle, 118 (Riccui) 3.70
†Topsy Sue, Miss Buskie, Barbara's Girl, Freelands Lad, Rockwood Argo, †Baby Kiddie, Gold Boy.
†Raymond B. Archer entry.

8—1 1/16; $2500; 4-yr.-olds up; claiming.
Molasses Bill, 116 (Padgett) 8.70 2.50 2.70
Passon, 109 (Clark) 4.20 3.30
Sinatrice, 103 (Belanger) 4.50
Oakmead, Omashane, Flint Maid.

I See by the Papers

By Bill Ruble

Charles Town Race Charts

MONDAY, JUNE 3, 1946—BY WALTER HAIGHT.
WEATHER CLEAR, TRACK HEAVY.

FIRST RACE—About 4½ furlongs. Purse, $800. For 3-year-olds and up; claiming. Start good. Off at 2:13½. Owner, E. B. Lee. Time, 0:54.

Horses	Jockeys	Wgt.	Post	St.	¼	Str.	Fin.	Straight
BATTLETOWN	(Palumbo)	119	8	[illegible]	$5^{1/2}$	5^{2}	1^{ns}	$13.60
KIN TO FAME	(R.Kirk)	119	6	2	$1^{1/2}$	2^{2}	$2^{1/2}$	13.70
BIT OF NERVE	(Sarno)	119	2	1	3^{2}	$3^{1/2}$	3^{hd}	1.60
RHYME MAKER	(Tammaro)	119	1	3	2^{2}	1^{nk}	4^{hd}	3.60
BIG BOY BLUE	(Broccalle)	116	4	5	4^{2}	4^{1}	5^{2}	27.40
PANDORAMINT	(Snyder)	113½	7	4	6^{2}	6^{2}	$6^{2 1/2}$	24.30
BABA DEAR	(Ballenger)	109	3	7	7	7	7	29.40
MISS FLYER	(Churchill)	114	5	†				29.40

BATTLETOWN, $29.20, $12.40, $5.00; KIN TO FAME, $15.60, $6.40; BIT OF NERVE, $3.80.

SECOND RACE—About 4½ furlongs. Purse, $800. For 3-year-olds and up; claiming. Start good. Off at 2:45. Owner, C. Hadaway. Time, 0:53⅘.

Horses	Jockeys	Wgt.	Post	St.	¼	Str.	Fin.	Straight
FAMAS TIME	(Matral)	114	1	3	1^{hd}	$1^{1/2}$	$1^{2 1/2}$	$3.40
MINT ELLAN	(D.Scocca)	114	7	2	3^{1}	$2^{1/2}$	2^{1}	2.20
ROYAL FAVOR	(Demar)	109	2	4	4^{1}	3^{1}	3^{1}	4.30
FRENCH WARD	(Bakhsh)	114	6	1	6^{3}	6^{2}	4^{2}	14.20
GAY BID	(Palumbo)	119	4	5	5^{3}	4^{2}	5^{4}	4.40
MARWRACK	(Tammaro)	114½	3	6	$2^{1/2}$	5^{2}	6^{1}	8.40
CHEER LEADER	(Ballenger)	106	5	7	7	7	7	23.40

FAMAS TIME, $8.80, $4.60, $3.80; MINT ELLAN, $3.60, $2.60; ROYAL FAVOR, $3.40.

Daily Double—BATTLETOWN and FAMAS TIME Paid $138.40.

THIRD RACE—About 7 furlongs. Purse, $800. For 4-year-olds and up; claiming. Start good. Off at 3:14. Owner, J. Cothern. Time, 1:32⅘.

Horses	Jockeys	Wgt.	Post	St.	¼	½	¾	Str.	Fin.	Straight
NIGHT DUTY	(R.Kirk)	114½	3	2	2^{2}	2^{2}	2^{2}	2^{4}	1^{2}	$2.50
NU-KO	(Snyder)	113½	1	3	1^{2}	$1^{1/2}$	1^{nk}	1^{nk}	2^{3}	13.60
PAY IN ADVANCE	(Packer)	116	2	1	4^{3}	3^{1}	3^{2}	$3^{1 1/2}$	3^{1}	1.70
SHIPKINS	(Cusimano)	107	7	8	8	7^{2}	6^{3}	6^{3}	$4^{1/2}$	16.40
SCOOTIE	(Carrillo)	112	8	6	6^{2}	4^{3}	4^{2}	4^{3}	5^{4}	32.00
WISE BRAVE	(Rose)	116	6	4	$5^{1/2}$	6^{2}	5^{3}	5^{1}	6^{2}	4.60
QUEENSTOWN	(W.Kirk)	112½	5	7	7^{3}	8	7^{4}	7^{3}	7^{3}	10.70
FOXY MAID	(Lusby)	106	4	5	$3^{1/2}$	5^{2}	7^{1}	8	8	26.00

NIGHT DUTY, $7.00, $4.40, $3.40; NU-KO, $10.80, $6.00; PAY IN ADVANCE, $3.00.

FOURTH RACE—About 7 furlongs. Purse, $800. For 4-year-olds and up; claiming. Start good. Off at 3:43½. Owner, F. Davis. Time, 1:31⅘.

Horses	Jockeys	Wgt.	Post	St.	¼	½	¾	Str.	Fin.	Straight
MILK TOAST	(Churchill)	115	1	1	$6^{1/2}$	5^{hd}	$2^{1/2}$	1^{hd}	1^{hd}	$1.20
MAROGAY	(Fitzgerald)	118	4	2	5^{2}	$4^{1/2}$	3^{1}	2^{2}	2^{2}	4.50
HONOURED	(W.Kirk)	115	7	5	$2^{1/2}$	$3^{1/2}$	4^{2}	$4^{1/2}$	3^{1}	48.10
DIGITINE	(Miller)	110	5	8	8	$7^{1/2}$	7^{2}	$5^{1 1/2}$	4^{2}	16.50
SUNNYTOWN	(Bakhsh)	116	8	7	4^{1}	6^{3}	6^{2}	6^{2}	5^{2}	17.50
ALVAN	(Snyder)	115	3	4	1^{1}	1^{2}	1^{2}	2^{2}	6^{2}	3.00
KOHINOOR	(Tammaro)	115	6	6	3^{2}	$2^{1/2}$	5^{1}	7^{2}	7^{2}	13.30
RED FIGURE	(Packer)	116	2	3	7^{2}	8	8	8	8	28.40

MILK TOAST, $4.40, $3.00, $2.60; MAROGAY, $3.60, $3.00; HONOURED, $10.40.

FIFTH RACE—Charles Town course. Purse, $800. For 3-year-olds and up; claiming. Start good. Off at 4:11½. Owner, W. B. Casilear. Time, 1:20⅘.

Horses	Jockeys	Wgt.	Post	St.	¼	½	Str.	Fin.	Straight
IDLE GOSSIP	(Tammaro)	118	1	4	1^{2}	1^{2}	1^{2}	1^{1}	$3.50
GAY VICTORY	(Austin)	116	2	5	$4^{1/2}$	3^{2}	3^{2}	$2^{1/2}$	3.00
EXPLOIT	(Bocson)	116	6	2	$2^{1/2}$	2^{2}	2^{2}	3^{2}	6.30
JOLLITY	(Miller)	111	7	6	5^{2}	4^{2}	4^{2}	4^{2}	7.10
AIKEN	(Rose)	118	4	3	3^{hd}	5^{2}	5^{3}	$5^{1/2}$	3.10
MID KNIGHT	(W.Kirk)	116	3	1	6^{2}	6^{2}	6^{2}	$6^{1/2}$	19.90
MILK SOP	(Grant)	111	8	8	8	7^{hd}	7^{hd}	7^{hd}	39.90
KID O'SULLIVAN	(Palumbo)	116	5	7	$7^{1/2}$	8	8	8	12.60

IDLE GOSSIP, $9.00, $5.00, $4.40; GAY VICTORY, $4.20, $3.80; EXPLOIT, $4.60.

SIXTH RACE—Charles Town course. Purse, $1000. For 4-year-olds and up. Start good. Off at 4:39. Owner, J. K. Wynkoop. Time, 1:18⅖.

Horses	Jockeys	Wgt.	Post	St.	¼	½	Str.	Fin.	Straight
ARMY BELLE	(Austin)	110	7	6	2^{2}	1^{1}	1^{1}	1^{1}	$4.50
ANNIES DREAM	(Scocca)	116	8	4	$1^{1/2}$	2^{2}	2^{hd}	$2^{1/2}$	3.00
WHITE EASTER	(Churchill)	110	4	3	4^{1}	$3^{1/2}$	3^{2}	3^{1}	13.70
FLEETEST	(Lusby)	116½	1	7	7^{4}	7^{4}	7^{1}	4^{3}	1.10
PIGEON	(Palumbo)	115	6	8	8	8	8	$5^{1/2}$	32.60
HIGH SIR	(Delpino)	115	5	5	5^{hd}	$5^{1/2}$	4^{3}	6^{2}	13.10
BIG MOOSE	(Grant)	110	3	2	6^{2}	$6^{1/2}$	$6^{1/2}$	7^{2}	34.40
LORD LOUDOUN	(Tammaro)	115	2	1	3^{2}	4^{1}	5^{hd}	8	29.70

ARMY BELLE, $11.00, $5.00, $3.40; ANNIES DREAM, $3.60, $3.00; WHITE EASTER, $5.20.

SEVENTH RACE—Six and one-half furlongs. Purse, $800. For 3-year-olds; allowances. Start good. Off at 5:09. Owner, Anita Garisto. Time, 1:25⅕.

Horses	Jockeys	Wgt.	Post	St.	¼	½	Str.	Fin.	Straight
†HAY JAY	(Holland)	118	7	1	$1^{1/2}$	1^{2}	$1^{1 1/2}$	1^{2}	$0.60
DARTEN	(Sarno)	118	1	6	8	7^{2}	$4^{1/2}$	2^{1}	5.60
INEZ M.	(Moon)	114	8	8	4^{3}	3^{2}	$2^{1/2}$	3^{2}	22.70
BROADWAY SAL	(Leggett)	115	2	5	$3^{1/2}$	2^{1}	3^{1}	4^{2}	55.10
SIGHTSEER	(Fitzgerald)	118	6	7	7^{2}	5^{1}	5^{2}	5^{2}	9.30
DOVER ROAD	(Rose)	114½	5	2	$2^{1/2}$	4^{2}	6^{2}	6^{2}	7.60
TONEY PASTA	(Snyder)	118	4	3	5^{2}	6^{hd}	7^{2}	7^{2}	21.40
TWO BUCKS	(Lusby)	110	3	4	$6^{1/2}$	8	8	8	28.80

†Disqualified and placed third.
DARTEN, $13.20, $5.60, $3.20; INEZ M., $14.20, $4.00; HAY-JAY, $2.40.

EIGHTH RACE—One and one-sixteenth miles. Purse, $800. For 3-year-olds and up; allowances. Start good. Off at 5:42. Owner, Joe Cambris. Time, 1:54⅘.

Horses	Jockeys	Wgt.	Post	St.	¼	½	¾	Str.	Fin.	Straight
PEACE FLEET	(Lusby)	112	1	1	4^{1}	2^{1}	$1^{1/2}$	$1^{1/2}$	1^{2}	$2.50
OUT OF THE RED	(Tammaro)	117	4	3	$2^{1/2}$	$1^{1/2}$	2^{2}	2^{2}	2^{nk}	6.90
MISS DOOLITTLE	(Cusimano)	110	3	5	5^{2}	4^{2}	3^{2}	3^{2}	3^{4}	30.50
STROLLING LEE	(Fitzgerald)	120	2	2	6	6	5^{2}	4^{2}	4^{2}	14.20
MISS LOVABLE	(Scocca)	112	5	4	3^{2}	5^{2}	5^{16}	5^{6}	5^{10}	3.70
FOUND OUT	(Austin)	117	6	6	1^{1}	3^{2}	6	6	6	1.50

PEACE FLEET, $7.00, $4.40, $3.00; OUT OF THE RED, $6.00, $4.40; MISS DOOLITTLE, $7.20.

Charles Town Entries, Jockeys,

FIRST RACE—About 4½ furlongs; purse, $800; 2-year-olds; allowances.

P.P.	Horse and Jockey.	Wgt.	Odds.
1	Binge (Tammaro)	115	4-1
2	†Sweet Barbara (J. Richard)	112	3-1
3	Wave Set (D. Scocca)	112	2-1
4	‡Syphon (Bocson)	115	10-1
5	Coolaway (Weber)	115	12-1
6	Vitesse (no boy)	115	2-1
7	‡Kapok (Austin)	112	6-1
8	†King Child (Richard)	115	20-1

†Friedman and Baumgardner entry.
‡Flamingo Farm entry.

SECOND RACE—Charles Town course; purse, $800; 3-year-olds; claiming.

1	Ted Porter (Grant)	115	6-1
2	Way Lass (Austin)	110	5-2
3	Foxler (Napier)	110	8-5
4	Wild Knight (no boy)	115	6-1
5	Spring On (Lusby)	110	12-1
6	Lucky Penny (Holland)	110	4-1
7	Betty Lou S. (D. Scocca)	110	20-1

THIRD RACE—Charles Town course; purse, $800; 3-year-olds up; claiming.

1	Sir Mowlee (D. Scocca)	119	6-1
2	Prelan (Churchill)	119	4-1
3	Sabrate (Cusimano)	109	15-1
4	Tie Me (no boy)	114	2-1
5	Cherokee Star (no boy)	109	20-1
6	Norbrook (Holland)	119	12-1
7	Katoney (Matral)	114	8-1
8	Schley Pete (D. Scocca)	119	4-1
9	Gallant Doc (W. Kirk)	119	15-1
10	Clymnalira (Braccaile)	114	8-1
11	Moose Party (no boy)	114	4-1
12	Hard Loser (no boy)	119	6-1
13	Murray Hill (Austin)	119	20-1
14	Setting Trick (Leggett)	114	12-1

FOURTH RACE—About 7 furlongs; purse, $800; 4-year-olds up; claiming.

1	G. C. Hamilton (D. Scocca)	114	4-1
2	John's Gallo (W. Kirk)	114	5-2
3	Teheran (Grant)	109	6-1
4	Overgold (no boy)	114	4-1
5	Louis L. (no boy)	114	8-1
6	Gradatim (Leggett)	114	5-2
7	Scotch Flag (Cusimano)	114	12-1
8	Electric (Austin)	114	15-1
9	Nobby Boy (no boy)	114	20-1
10	Cavaliera (Austin)	109	15-1
11	Second Attempt (Santer)	109	4-1
12	Admiral Jim (Lusby)	109	20-1
13	Alimony Kid (no boy)	109	8-1
14	Clapjack (Lusby)	114	15-1

FIFTH RACE—Six and one-half furlongs; purse, $800; 4-year-olds up; claiming.

1	Seamora Sal (no boy)	110	15-1
2	Hazel W. (W. Kirk)	110	2-1
3	On the Wane (D. Scocca)	112	8-1
4	True Lass (no boy)	109	4-1
5	Gay Player (Palumbo)	115	4-1
6	Idle Nnight (Holland)	114	12-1
7	Parmard (no boy)	110	20-1
8	Mr. Secretary (no boy)	117	3-1
9	Prison Ship (Austin)	115	10-1
10	Brave Warrior (no boy)	115	8-1
11	Credence (Dufford)	117	8-1
12	Todcan (Fitzgerald)	117	12-1
13	Molasses Betts (Kelly)	112	8-1
14	Tommy Atkins (Lusby)	110	20-1

SIXTH RACE—About 4½ furlongs; purse, $800; 3-year-olds up; allowances.

1	Intermission (Grant)	107	6-1
2	Marchia Pink (Holland)	112	15-1
3	Happy Dream (no boy)	107	12-1
4	Rokeby Jake (Smith)	117	4-1
5	Ecallaw (Leggett)	117	6-1
6	Jujube (Moon)	107	2-1
7	Quality Jane (no boy)	112	20-1
8	Edmar Jojan (Grant)	117	6-1
9	Fiery Lass (Austin)	112	8-1
11	Frosty River (W. Kelly)	115	4-1
12	Brooke Argo (F. Kelly)	117	15-1
13	Lake Bid (no boy)	117	12-1
14	Kirk's Folly (Holland)	107	20-1
15	Rick Pole (Dufford)	107	15-1

SEVENTH RACE—About 7 furlongs; purse, $800; 4-year-olds up; claiming.

1	Quatredom (W. Kelly)	110	12-1
2	Chiff Chaff (Grant)	117	4-1
3	Big Sneeze (Holland)	115	20-1
4	Jons (Lusby)	112	5-2
5	Boy Larkmead (Tammaro)	115	6-1
6	Sun Moor (D. Scocca)	110	5-2
7	Prance On (Carrillo)	115	20-1
8	Lassie Govans (Ballenger)	105	4-1
9	Ashame (no boy)	110	6-1
10	Golden Babe (Churchill)	110	12-1
11	Cherna (no boy)	110	15-1
12	Gallant (Santer)	112	2-1

EIGHTH RACE—One and one-sixteenth miles; purse, $800; 4-year-olds up; claiming.

1	Fast Light (Grant)	110	20-1
2	Advancing On (no boy)	110	8-1
3	Careless Knight (Austin)	115	3-1
4	War Commander (Grant)	115	6-1
5	River Bank (no boy)	110	8-1
6	New Life (no boy)	110	12-1
7	My Eit (Napier)	119	4-1
8	Smart Brigade (Carrillo)	110	10-1
9	Clock Time (Weber)	114	8-1
10	Boston Bean (Bocson)	115	20-1
11	Caffeine (no boy)	119	3-1

Belmont Park Entries and Results

By the Associated Press

1—5½; $3500; maiden 2-year-olds.
Bari ....103 | Golden Arrow 116
Uncle Cecil ....116 | Quick Chance 112
Easy Move ....116 | Charles City 116
Little Rocket ....116 | †Descartes 116
†Divine ....116 | Portal 114
Count J. L. ....108 | Fair and Fit 116
Port Raider ....108 | Narcissus 111
†Darby Dan Farm entry.

2—1⅛; $3500; 4-year-olds up; claiming.
Jimjoe ....114 | Wishihadagal 109
Hill Fox ....113 | Flemingsburg 111
Paper Knife ....114 | Cruiser 107
Spook Ship ....118 | Colleen Pat 113
Hat Maker ....105 | Alport 114
Raw Recruit ....113 | Flight Nurse 112
Nebraska ....114 | Miss Identify 108
Darby Daphne ....108 | Caduceus 118
Rarified 108

3—1 1/16; $4000; maiden 3-year-olds up.
†Carysfort ....113 | Darby Doodit 113
Bullgar ....113 | Blue Flare 113
‡Blue Badge ....113 | Beyond Reach 113
Taters ....113 | Liquidator 113
Shush ....113 | ‡Monstrance 113
Nick Kenny ....113 | Remember Us 106
†Portsel ....108 | Chance Morn 121
†H. Phillips and Paragon Stable entry.
‡W. P. Chrysler entry.

4—5½; $4000; 2-year-old fillies.
Miss Yam ....115 | Alrenia 110
Manor Lass ....115 | †Valse d'Or 110
†Gracie Vee ....115 | Boston Babette 110
†Sylvia Dear ....115 | ‡Graciously 110
Pipette ....115 | Cuisine 115
†E. Schwarshaupt and L. Gerngross entry.
‡Belair Stud and O. Phipps entry.

5—Ab. 2 m.; $7500; 4-year-olds up; 'chase.
Annotator ....138 | Floating Isle 149
†Raylwyn ....141 | Mercator 156
†Boojum II ....143 | †Burma Road 152
†Deanslaw ....138 | Delhi Dan 138
Adaptable 135
†Mrs. F. A. Clark and Mrs. E. D. Weir entry.

6—⅝; $5500; 3-year-old fillies; allowances.
Best Dress ....108 | Aladear 108
Mush Mush ....107 | Dutch Cut 108
Bridal Flower 108

7—⅞; $4500; 4-year-olds up; class D.
Chance Nick ....117 | Stage Fire 118
Sea Boss ....114 | Spartan Noble 122
Boy Angler ....114 | Jacobe 110
Dorisky ....110 | Halle 112
First Gun ....114 | Black Swan 119
Cashmere ....112 | Bill Hardey 113
Fobridge ....112 | Go Chicago 103

8—1 1/16; $3000; 4-year-olds up; class D.
†Pukka Gin ....114 | Petrel Point 119
Rick's Raft ....113 | Concerro 122
†Bell-The-Cat ....109 | Pindus 119
Arropiado ....116 | Bonfire 103
His Jewel 106
†E. Schwarshaupt entry.

BELMONT PARK SELECTIONS
1—Golden Arrow, Uncle Cecil, Descartes.
2—Cruiser, Paper Knife, Flemingsburg.
3—MONSTRANCE, Bullgar, Nick Kenny.
4—Manor Lass, Cuisine, Miss Yam.
5—Mercator, Deanslaw, Floating Isle.
6—Bridal Flower, Aladear, Dutch Cut.
7—Spartan Noble, Boy Angler, Jacobe.
8—Concerro, Petrel Point, Pindus.
—Louisville Times (AP).

1—⅞; $3500; 4-yr.-olds up; claiming.
Happy Forecast, 108 (McCreary) 51.30 21.40 8.70
If-If, 115 (Kirkland) 18.10 7.80
Big Sun, 112 (Arcaro) 3.20
Bollinger, Bernadette, Busy Edith A., Lawrinson, Stellas Sun, Pater Branch.

2—⅝; $4000; maiden 3-yr.-olds.
Queen's Chance, 115 (Atk'n) 5.40 3.10 2.60
Fighting Lady, 115 (Arcaro) 3.50 2.60
Akron Gal, 115 (Adams) 4.60
Booster, Jet Plane, Alma Mater, Miss Prompt, Show Stopper, Cupcake.

3—Ab. 1¾ mi.; $4000; 3-yr.-olds up.
Lieut. Well, 142 (Bauman) 7.80 4.50 3.20
Navy, 156 (Field) 3.50 2.50
Binder, 148 (Magee) 2.50
Macanudo, Kittiwhisk, Gala Reigh.

4—⅝; $3500; 4-yr.-olds up; claiming.
Blanco, 113 (McCreary) 11.30 3.90 3.20
Sea Convoy, 115 (Dennee) 3.20 2.60
Which Cup, 108 (Miller) 7.60
Early Joker, Slight Edge, Insculate, Herodotus, Merrimac.

5—5½ f.; $4000; maiden 2-yr.-olds.
I Will, 118 (May) 9.70 3.80 2.50
Clean Slate, 118 (Mehrtens) 2.80 2.20
Gemsbok, 118 (Jessop) 2.20
G. Ray, Dashboard, †Hip Hooray, †Solater.
†Belair Stud entry.

6—1 1/16; $10,000 added; 3-yr.-olds up.
Heliopolic, 111 (Miller) 4.40 out out
Let's Dance, 112 (Kirkland) out out
Alison Peters, 107 (Hansman) out
(Only three started.)

7—1 1/16; $3500; 3-yr.-olds; claiming.
Contortionist, 118 (Adams) 4.60 2.90 2.50
Okeetee, 120 (Arcaro) 3.90 3.20
Jack of Hearts (McCreary) 3.70
Ice Lady, Graymar Royal, Farm Man.

8—1⅛; $4000; claiming; 4-yr.-olds up.
Quaker, 117 (McCreary) 10.90 4.80 2.70
Magellan, 124 (Arcaro) 3.40 2.40
†Army March, 114 (Atkinson) 2.40
†Yankee Raider, 120 (Woodhouse) 2.40
Ahamo, Sugar Report.
†Dead heat for third.

DELAWARE SELECTIONS
1—Irenic, Zo Be, Bully.
2—James Acre, Sir Echo, Russia.
3—Jack Spragon, Gauntlet, Buzz Bomb.
4—Cateyes, Hakwood Areas, Vicar John.
5—SCHOOL TIE, Ringstown, Landlord.
6—Rough Feathers, Forum, Restipe.
7—Omaha Mike, Cab Sir, Elbasan.
8—Beanstalk, Rare Flares, Rex-Avis.
—Louisville Times (AP).

Bill Bennings

AT CHARLES TOWN
1—Vitesse, Binge, Wave Set.
2—Foxler, Ted Porter, Way Lass.
3—Tie Me, Moose Party, Schley Pete.
4—Over Gold, John's Gallo, G. C. Hamilton.
5—Hazel W., Mr. Secretary, Brave Warrior.
6—Rokeby Jake, Frosty River, Jujube.
7—Gallant, Boy Larkmead, Jons.
8—My Exit, River Bank, Careless Knight.

Post Consensus

AT DELAWARE PARK
1—Irenic, Sissie G., Dark Pass.
2—Hy-Kerry, Fan Fan, Sir Echo.
3—Logansport, True Dream, Buzz Bomb.
4—Comic Ann, Skean, Hawkwood Areas.
5—SCHOOL TIE, Lovemenow, Ringstown.
6—True North, Forum, Restipe.
7—Omaha Mike, Wesley A., Elbasan.
8—Rex-Avis, Well Allright, Jab Me.

AT BELMONT PARK
1—Count J. L., Golden Arrow, Little Rocket.
2—Hill Fox, Alport, Miss Identify.
3—PORTSEL, Darby Doodit, Blue Badge.
4—Pipette, Gracie Vee, Manor Lass.
5—Mercator, Burma Road, Annotator.
6—Best Dress, Bridal Flower, Mush Mush.
7—Black Swan, Spartan Noble, Boy Angler.
8—Concerro, Petrel Point, Bell-The-Cat.

AT SUFFOLK DOWNS
1—Bad Cold, Burgoo Lady, Cahors.
2—First Command, Buildinger, Hiccup.
3—Cash Reward, Chance Player, My Shirley.
4—Fore and Aft, Big Brother, Linwood Blue.
5—Weatherite, Tiger Call, Respire.
6—MOMO FLAG, Navy, Singular.
7—Gray Synge, Crazy Horse, Glenwood Boy.
8—King's Feast, Copperman, Spiritual.

Abrams Signs For Mandell In Ring Return

By Tony Neri
Post Reporter

After an absence of four years, popular Georgie Abrams is coming back to a Washington ring. The local middleweight, who lost to Tony Zale in a title fight in 1941, has been booked for a 10-round bout against Jimmy Mandell at Griffith Stadium June 24.

Another 10-rounder on the card pairs Tony Falco, flashy Connecticut welterweight, and Jimmy McGriff, colorful Negro belter, in a repeat performance. They fought a draw last spring at Turner's Arena. The card is being promoted by Joe Turner.

Beat Steve Mamakos

The Mandell bout will be Abrams' first here since May, 1942, when he outpointed Steve Mamakos on the Navy Relief show. Abrams, who only recently fought his initial fight since leaving the Navy, is matched also against Johnny Lawer in Richmond on June 13.

Abrams is considered the best middleweight ever developed in Washington. His classy style carried him to that championship fight with Zale, but the tilteholder had too many guns for him. Georgie suffered a cut eye in the fight and was laid up for six months. He later fought Mamakos and easily licked Steve.

Managers Chris Dundee and Bo Bregman have mapped an extensive program for Abrams in preparation for another title fight. There's a possibility Promoter Mike Jacobs may match him this summer with the winner of the Rocky Graziano-Tony Zale bout, which is scheduled next month.

Want Abrams Back

Two weeks ago Abrams fought in Pittsburgh and is wanted back again. Manager Dundee says he has so many offers for Abrams it would be impossible to accept all of them.

Besides Abrams, the Bregnan-Dundee managerial combine have Heavyweight Jackie Cranford and Welterweight Jimmy McGriff on the Richmond show, which is promoted annually by Dundee for the benefit of the Richmond police department. Cranford meets Leon Szymurski and McGriff fights Guy Rone.

SHORT JABS—It has been learned that Sonny Horne has withdrawn from a fight in Houston against Jerry Fiorillo Thursday night because of illness and this may force a revision in the June 17 card at the ball park. . . . Horne is supposed to meet Aaron Perry on that date. . . . Promoter Goldie Ahearn and Harry Garsh, Perry's manager, were in Philadelphia last night, where they undoubtedly conversed with Al (the Wonderful Built) Weill on a possible substitution for Horne. . . . Father Matthew Kane, Georgetown University's athletic director, is a rabid boxing fan. . . was at ringside of the recent Perry-Bee fight. . . . Little Nick Panella, son of ringsider, Big Nick Panella, and a right smart pitcher for Anacostia, has been deluged with scholarship offers. . . In the meantime, he'll play ball with Dewey Lowe and th eCameo A. C.

Suffolk Downs

By the Associated Press

1—¾; $2500; 4-year-olds up; claiming.
Burgoo Lady ....109 | Sun Talk 108
Countess Play ....103 | No Bounds 111
Psychic Wave ....106 | Pilate's Echo 103
Over Ice ....119 | Gray Victory 113
Bad Cold ....108 | Dibber 104
Ambranded ....108 | Neat Kee 103
Hy-Gay ....113 | Ci Light 106
Cahors ....113 | Expendable 108

2—¾; $2500; 4-year-olds up; claiming.
Space ....106 | Gun Bearer 119
One Look ....103 | First Command 108
Czech Lass ....103 | Allegro 113
Clyde T. ....111 | Eric Knight 113
Buildinger ....117 | J. J. Lynch 116
Hiccup ....108 | Lazy Bones 111
Bright Arc ....114 | Cadmus 111
Pogoso ....113 | Looks Easy 111

3—¾; $2500; 3-year-olds; allowances.
Astify ....114 | Happy Pat 114
My Shirley ....115 | Port Said 120
Cash Reward ....115 | Unmask 115
Navy Flyer ....115 | Rex O'Sullivan 120
Chance Player ....120 | Betty Queen 115
Evelyn W. ....115 | Rolls High 115

4—¾; $4500; 3-year-olds; allowances.
Linwood Blue ....120 | Chevalier 115
Windhover ....120 | Big Brother 120
Centre Ring ....120 | Joyce Mathews 109
Sis Rosie ....115 | Fore and Aft 120
Rosy Morn ....115 | His Daughter 109
Prince Favor ....120 | He Don't 120

5—¾; $4000; 4-year-olds up; claiming.
Tiger Call ....117 | Listen Tiger 114
Hearth Broom ....114 | Morocco Sir 106
Sky Skipper ....116 | Sickle Sun 108
Weatherite ....106 | Son Admiral 106
Don Miller ....112 | Respire 111
Brilliant Fly 108

6—1 1/16; $4000; 4-year-olds up; allowances.
Navy ....114 | Aboyne 114
Another Bel ....106 | Two Ten 110
Singular ....112 | Take Away 109
Unknown Reward ....114 | Towakee 108
Momo Flag 117

7—1 1/16; $3000; 4-year-olds up; claiming.
Lady Boswell ....106 | Doodle Bug 114
Glenwood Boy ....117 | Chance Cross 109
Never Fret ....115 | Gray Synge 112
Crazy Horse ....111 | Valdina Leaf 117
Speedy Josie ....113 | Unitran 117

8—1⅛; $2500; 4-year-olds up; claiming.
Arab's Lady ....106 | King's Feast 120
Copperman ....106 | Murex 109
Calaboso ....111 | Sirgano 111
Spiritual ....114 | Wolf Creek 114

SUFFOLK SELECTIONS
1—Bad Cold, Ambranded, Neat Kee.
2—Allegro, J. J. Lynch, Eric Knight.
3—Navy Flyer, Chance Player, Evelyn W.
4—Centre Ring, Fore and Aft, Rosy Morn.
5—Tiger Call, Sickle Sun, Morocco Sir.
6—Momo Flag, Navy, Aboyne.
7—Crazy Horse, Chance Cross, Gray Synge.
8—SIRGANO, Copperman, Arab's Lady.
—Louisville Times (AP).

1—¾; $2500; 3-yr.-olds; claiming.
Miss O'Blocky, 106 (Martin) 19.00 9.60 5.40
La Fatica, 110 (Guyton) 9.60 6.60
Flying Jim, 111 (Maschek) 4.80
Crochety, Blind Baby, Forgetmenot, Dorothy Louise, Miss Lena, Dolomite, Xcitable, Deer Bob.

2—¾; $2500; 4-yr.-olds up; claiming.
Easy Blend, 116 (Martin) 6.20 3.40 2.40
Sun Flame, 111 (Owens) 4.60 3.20
Roughish Shot, 115 (Rogers) 3.00
Madame Mamie, Belcap, Not Tomorrow, Head Sea, Battle O'Wits.

DAILY DOUBLE PAID $58.20.

Borsol, 118 (Martin) 13.30 5.60 2.80
Zac's Image, 118 (Pratt) 4.20 2.40
Rum Runner, 118 (Scomm) 2.60
Sun Beau Go, Chaitban, Busy Count.

4—¾; $3000; 4-yr.-olds up; claiming.
Severton, 114 (Lisauti) 6.20 4.00 3.00
Vim, 110 (Zehr) 3.60 5.00
Granlag, 113 (Rogers) 2.40
War Agent, Ecce Man, Kengar, Mianami, Nediana, Phantom Player, Patty Knot.

5—1-70; $3500; 3-yr.-olds.
Blue Yonder, 122 (H'tinger) 3.40 2.40 2.20
Flag Drill, 112 (Shaw) 2.80 2.20
Vassale, 116 (Rogers) 2.40
Lusty Tidbit, Mel McCreedy, Kendor.

6—1 1/16; $4000; 3-yr.-olds up.
Bismweed, 106 (Hettinger) 3.80 2.80 2.40
Valdina Vicar, 108 (Martin) 6.60 4.40
Land Cruiser, 106 (Claggett) 8.80
Flourtown, Bill's Doll, Desert Battle, Onecbill.

7—1 1/16; $3000; 4-yr.-olds up; claiming.
Over, 120 (Keiper) 8.40 3.20 2.60
He Hum, 106 (Brunelle) 6.20 4.40
Link, 111 (Hettinger) 5.60
Bus V. Z., Jobiola, Rotamal, Valdivia, Wise Timmie.

8—1⅛; $2500; 4-yr.-olds up; claiming.
Resolute II, 120 (Hettinger) 4.80 3.40 2.50
Tragic Ending, 111 (Warren) 3.20 5.60
Brown Flower, 106 (McMullen) 5.00
Ylee Bar, Magnesium, Peacemaker, Esta, Charie White, Funrow, Curley Ace.

K. of C. Holds Special Picnic for Children's Home

The Knights of Columbus gave a special picnic party yesterday.

Using their cars, members of the organization took 74 girls from St. Vincent's Home, 4th and Channing sts. ne., over to St. Joseph's Home, Eastern ave. and Bunker Hill rd. ne., where they were met by 74 boys.

The children, many of whom are orphans, aged 6 to 14 years, played games, followed by a picnic supper and movie later in the afternoon.

In charge of the affair, held twice a year by the Knights of Columbus, was Dick Mahar and Alfred A. McGarraghy.

23,000 Red Cross Workers Trained For War Service

The Red Cross trained more than 23,000 men and women for service to the armed forces both at home and overseas.

National headquarters announced yesterday that hospital workers constituted the largest group. More than 8000 professional medical and psychiatric case workers, recreation workers and clerical staffs were trained for duty with the Army and Navy, officials disclosed.

W.-M. Tennis Member On Canadian Squad

Montreal, June 3 (AP).—Brenden Macken, a member of the undefeated William and Mary tennis team, today had a place on the Canadian Davis cup squad.

Macken, Laird Watt and Henri Rochon, also of Montreal, and Don McDiarmid of Ottawa, will compose the Canadian team which will meet Mexico's Davis cuppers in a series beginning here June 13.

Despite the fact he placed on the Canadian team, Macken plans to play with the William and Mary Indians in the national intercollegiate event at Northwestern University starting June 24.

Poles Hunger Despite All Their Efforts

Post Reporter Michael Frome, who has served as navigator of transatlantic planes carrying UNRRA supplies to Europe, spent much of the last fortnight in Warsaw. There he interviewed nearly all government and opposition leaders. This is the third of five uncensored articles.)

By Michael Frome
Post Reporter

The Polish people need food desperately, and the need will continue into 1947.

Brig. C. M. Drury, head of the UNRRA mission to Poland, and Jerzy Sztachelski, Minister of Supply were blunt in stressing that—regardless of gains already made—Poland must continue to receive outside help before it can begin to feed its entire population.

Warsaw is a paradox, a picture of plenty in the midst of famine. Within a few blocks of the Polonia Hotel, the center of foreign life, the shops are shockingly full. Meats, eggs, fresh fruit and vegetables—anything can be bought.

This is the "free market," which feeds about one half of 1 per cent of the Polish population. It came into being last year when the government found itself unable to requisition sufficient farm produce to feed everyone.

At that time the government was forced to adopt the callous position: "Since it is impossible to give the entire population enough to eat we must cut off the nonproducers."

Ration cards were issued only to persons directly concerned with the job of rebuilding the nation and its industry. The others were forced to get food where they could find it.

And, although strict penalties are placed against farmers who do not meet their quotas, there are too many small farmers for the system to function well. The free market is designed to encourage farmers, through the opportunity for larger profits, to bring their food before the public.

Another source of free market supply is UNRRA, indirectly. To the peasant receiving an UNRRA package, the cigarettes it contains are of far less value than the money it will bring; money with which to purchase a far more basic commodity. This practice is frowned on by the government and UNRRA officials in Poland but they both recognize that, in the final analysis, it serves the paramount purpose of getting more food to the people.

The free market, however, does not yet reach a very large buying public. Under the weak and staggering postwar Polish economy an average worker earns about 1200 zlotys a week ($12 at the nominal rate of exchange) and a professional about four times that much. In the cafes of Warsaw a small cup of coffee costs 30 zlotys and a piece of cake about the same.

A full meal in a Warsaw restaurant would cost a workingman at least one day's wages.

Prices Remain High

The demand for food and merchandise is so far in excess of the supply that prices remain high and the shops generally empty of customers other than foreigners. The government is lenient with and encourages the free market, both to bring more food to the public and to provoke a drop in prices.

For the great majority of the people, then, this picture of plenty is merely a facade to intrigue foreigners. To Brigadier Drury the problem of feeding the Polish nation is on a large scale and far distant from solution.

Drury, one of the few foreigners in Warsaw who enjoy the confidence of the Polish government, is a 34-year-old Canadian with an already distinguished career. A graduate of the Royal Military College, McGill University and the University of Paris, he was a Montreal lawyer before entering the Army in 1939.

Served in Washington

He served as Military Attache of the Canadian Embassy in Washington in 1942 and 1943 and commanded the Fourth Canadian Division in Europe when the war ended. In Poland he is responsible for the largest UNRRA allocation to any single nation.

"In spite of Mr. Hoover the food crisis will not be over by the middle of this summer," Drury told me at UNRRA headquarters. "The situation has been so bad that the Poles have had to remove seed for planting from the stores in order to meet the need for food. That means that the productivity of the land is not being increased. This year's harvest will be only slightly larger than last fall's and there is no reason to think the shortages will be overcome by next year.

"In addition, even in normal times the Polish peasant produces first for his own use and secondairly for market consumption. Unlike American wheat markets, the Polish market is supplied by a tremendous number of small producers—so that a 10 per cent drop in farm production would cause a 100 per cent market drop. And this is a country in which nearly half the diet consists of grain or grain products.

Thrash Only as Needed

"Also, because the peasant lacks machinery he is thrashing his crops only as they are needed. In other words, a great deal of grain will be harvested in the winter instead of being stored as seed in the fall."

Drury pointed to Poland being the only nonenemy country with large territorial changes. "Other nations have suffered losses of population and physical damage," he said, "but the Poles, in addition, are moving millions of people in different directions. The moving, feeding and resettling of barren, unseeded farm lands makes it impossible for these people to be self-supporting this year, let alone able to produce for the market."

Admitting that the UNRRA program in Poland is far behind schedule "because of factors beyond our control," Drury urged that shipments be increased manifold. "The Poles are not trying to rely on outside aid indefinitely. They have already made remarkable progress in getting the land back to work."

Speak of American UNRRA

Americans, he said, have the "curious sensibility" that their Nation is not getting credit for relief activities, leading to demands that the United States withdraw from UNRRA and establish it own agency. "Actually, however, the people here speak of us as 'the American UNRRA,' causing considerable dissatisfaction to the British and other nationals in our work."

He illustrated the need for increased aid by pointing out that, while in the United States the average consumption of soap is 24 pounds per capita annually, UNRRA has been able to purchase only half a pound per capita for Poland. "Soap is extremely important here. Disease, stemming from a combination of lack of cleanliness and the destruction all around us, is one of the country's biggest enemies.

"Malnutrition is another cause of the high rate of disease. Because the German plan was to exterminate the Polish nation (and they did kill off nearly all the Jows and intellectuals) or reduce it to serfdom, those who survived had no reserve to fight disease.

High Tuberculosis Rate

"And today tuberculosis is 10 times as prevalent in Poland as in the United States. In some sections, as high as 17 per cent of the children are either in need of treatment or observation for tuberculosis. A balanced diet is one of the principal weapons against tuberculosis and that is impossible."

Just before I left, Drury called me to the window of his office. "Come here and take a look," he said.

The UNRRA Building, one of the best in Warsaw, was undergoing repairs. Drury pointed to the workmen in the courtyard below.

"This is their lunch hour. Yet, how many do you see eating?"

A dozen or so were sitting and talking. One of them was eating a sandwich.

"Well, don't the rest of them get any lunch?" I asked.

"No, they don't."

But just what progress have the Poles made to feed themselves? What part has the government played? Has it given any leadership to the food program? To some Warsawans I met, the government has been more of a retarding factor, an agency for diverting UNRRA supplies away from the people.

Details Problems

Sztachelski (Shtakelskee), the Minister of Supply, detailed the nation's problems and accomplishments.

At the outset, he said, the country faced three main difficulties:

1. A complete lack of food reserves, everything having been taken by the Germans.

2. There was no trade or commercial apparatus through which to distribute supplies. The majority of businessmen and traders had been murdered by the enemy.

3. Transportation was in a state of complete disorganization. Virtually not one automobile remained. Almost all railroad stations, locomotives and railroad cars had been destroyed.

"So we were really starting from the beginning," the Minister said. "In the first period of our greatest need we received aid from Russia. The USSR sent 60,000 tons of flour in January 1945 as a gift for Warsaw and another 150,000 tons of cereal just before the first crops last year.

Living Standard Very Low

"Our standard of living then was very low and these gifts helped us to survive. It is important to note that in the first period it was primarily on the basis of Soviet assistance that we pulled through.

"We have striven to solve the distribution problem in a difficult but fundamental manner—through the cooperative system. It is the only method we can find to handle such a large-scale distribution. Along with the cooperatives, the government is encouraging private initiative, always important in the development of commerce.

"To get the full utilization of our shattered transportation system, we had to get the complete use out of every railroad car. We endeavored to speed up the loadings and shorten the stay of trains in the station. In spite of small gains, movement of supplies was made with delays and irregularities.

Support Vital Need

"What we needed most of all for the success of the program was the support of the people. Although we could neither pay nor feed them, the workers responded with enthusiasm and effort in moving supplies.

"Then, last May, when the need was even more than desperate, the first UNRRA transport came to us. With our harbors in ruins, we had great difficulty in receiving the early UNRRA shipments. And, although the shipments were small, they were extremely important and helped save many lives.

"When the first ships came to our rebuilt ports of Gydinia and Danzig last September, we could handle only one ship a day. Since then, Gydinia alone has handled 220 ships. On March 1 we were able to unload 2400 tons a day; on April 1 we unloaded 4000 tons, and our capacity is increasing daily.

"Not long ago—January and February—we rebuilt and opened grain elevators for the first time. We are able to receive more and more grain in the two ports, not counting all the little harbors, not counting Stettin, where the grain elevators are now being rebuilt.

Saved From Difficult Fate

"And so, the first period, of direst need, when our people worked without skill or technique or transportation facilities, came to an end. The UNRRA shipments of 80,000 tons, first of wheat and then rye, have saved us from a difficult fate. They came at the last moment. Every delay brought us that much closer to catastrophe.

"There are now 20,000 additional tons of grain on the way from America. The best proof of how much we need this grain is that we have had to use 20,000 tons of sowing reserve for food. If the shipments are delayed, the country will have to go still further into its reserve. The 20,000 tons already used decreases next year's crop by 100,000 tons.

"The best UNRRA help was the meat we received—20,000 tons of it. But we have only started to feel this assistance recently when the shipments became much larger.

Fat Situation Improving

"The situation in regard to fats is quite difficult for we have only received 10,000 tons of lard, butter or margarine; it is improving, however, for half that amount arrived since the first of the year.

"Our perspective for the future is not immediately bright. The government has introduced many restrictions to diminish consumption. In spite of this, we will need help badly in June, July and August. Our country needs a million tons of grain.

The productive capacity of the land has decreased; we have no manure, no fertilizer; the occupation period has not helped the rotation of crops—and now we are feeling it the most.

"Because we have used the sowing reserve for consumption, 30 per cent of the land is not being sowed this year. We will have the same shortage of meat and fats next year as this. We are short about 70,000 tons of fats and 120,000 tons of meat—which we must cover not only with meat but fish, as well. Otherwise, it would be impossible.

"We are watching the meetings of the Food and Agricultural Organization with anxiety; we cannot picture the consequences of relief activities coming to an end. America must realize that whether the help comes through UNRRA or any possible new agency, it must continue until we are once again able to feed ourselves."

Ft. Meade GI Held On Morals Charge

A 25-year-old soldier from Fort Meade was being held by Maryland police yesterday after he had allegedly attempted to rape "a pretty blonde" girl near Laurel, Md.

Police said the soldier grabbed the girl as she was walking down the highway near Laurel shortly after midnight yesterday. He was charged with assault and intent to rape.

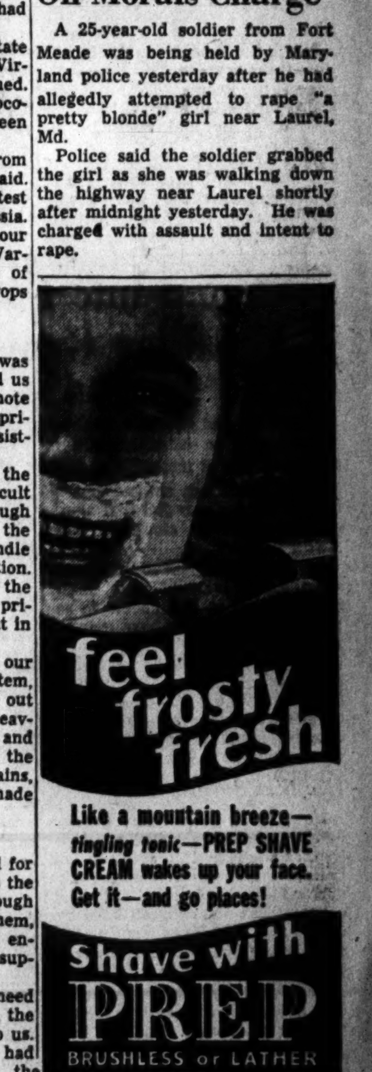

Mary Haworth's Mail

Soft-Hearted Career Woman, Happily Wed, Tried to Help Pathetic Little Man in Her Office, Who Now Pursues Her Obstinately

DEAR MARY HAWORTH: To my distress, I am being persistently pursued by a pathetic little man, 10 years my senior, who is a business associate. Since his campaign is based on office propinquity, where I do not have my handsome husband's presence as protection, I must work out my own escape.

This chap was not doing well in his work and being in a higher position, I undertook to help him. I found his handicap was not lack of knowledge, but mental fatigue and inability to concentrate—apparently due to anxiety and inferiority feelings. He attributed his maladjustment to lack of friends. He had no interest in his charming home, his children or his wife—whose interests are those of the average homemaker.

With my help, his work improved. He found that my interest and attention relieved his anxiety. I was someone he could talk to. He began asking me to lunch, as other men in the office do—I paying my own check, of course,—and tried in other ways to show his appreciation. He said I was his best friend. Soon he was wanting more and more of my lunch hour company, and also insisting that I give more of my working time to discussing his problems, personal matters as well as job worries.

I refused his invitations as often as I tactfully could, by faking excuses—as I didn't want to hurt him and send him back into his shell. But he was always trying to get me alone, and would trail along when he knew I was going to a meeting or lecture. I would work late or leave the office early, trying to avoid him on the bus. He never seemed to catch the hint. He insisted that I let him do things for me.

Mistook Pity For Affection

I REALIZED he was trying to make our relationship more and more personal; and that he must have construed my pity as affection. I forced myself to painfully explain to him, at great length—frankly but kindly,—that I wasn't interested in anything more than a working relationship. He understood well enough but could not accept it. He has since redoubled his efforts to win me as "a sincere and affectionate friend."

He is such a sad, conscientious sort of fellow that a soft-hearted woman like me just doesn't want to hurt him unnecessarily—even if he is an annoying bore. He needs help, but even if I chose to sacrifice the time. I can't help him if he is going to develop a personal attachment to me. Yet he cannot afford professional analysis on his present salary and maintain his family.

I have heard that another girl, young and attractive, was likewise pursued after she was friendly to him at a party. She got rid of his attentions by insulting him bitterly. But she was a harder woman and besides, she didn't work in the same office with him. I feel like a heel every time I reject one of his pathetic friendly approaches, yet I know that in self-defense, and to spare him cumulative heartache, I must put an end to this. How can it be done kindly? G. R.

Miss Fixits Often Get Fingers Burned

DEAR G. R.: This isn't the first time I've heard from a woman in the business world, who, in consequence of a slight speaking acquaintance with psychiatric lore, has been trying to play parlor analyst to some neurotic associate—due to a humane desire to lend a helping hand, or so she thinks and would have one believe. And whose ministrations have led to naught save a belated awareness that the "patient" is content to be a dead weight on her hands, doing nothing to solve his inherent difficulties.

In these cases, it has always seemed to me that the parlor analyst's underlying motive, unknown to herself, was to experiment with what she fondly believed to be her rather exceptional (if untrained) gifts for psychologist counselling; and that she had, therefore, taken the patient under her wing due (unconsciously) to glory-seeking impulses, rather than with dispassionate objective concern to give him the benefit of a "normalizing" viewpoint — which, when honestly given, is apt to strike the patient's ears as more wounding than sympathetic.

Time to Call Soul Her Own

IN OTHER WORDS, these amateur life-engineers bring a "personalized" approach to the patient's problems; and also bring their private personality fully into play in the ensuing confidential relationship—as the trained counsellor never does, knowing the mutual value of safeguarding his own reserve,—with the result that both are soon dragging anchor at the patient's customary level of emotional operation, and not getting anywhere. So with you.

Now you want to bow out of the role of Miss Fixit—but kindly. That soft qualification, in these special circumstances, suggests that you don't know when to call your soul your own. You're dealing with a pernicious nuisance, who'd rather stay infantile than grow up. The girl who verbally slapped him off, in plain language, when he tried to attach himself to her, gave you a healthy example to copy, if you wish to be done with his obnoxious pursuit. So my advice is, talk turkey to him.

M. H.

Mary Haworth counsels through her column, not by mail or personal interview. Write her in care of The Post.

Harris & Ewing Photo

Mrs. Watson William Eldridge 3d was Miss Alice-Marie Hadley, daughter of Dr. and Mrs. Ernest E. Hadley of Wesley Heights. Mr. Eldridge is the son of Dr. and Mrs. Watson William Eldridge of Washington

Take It From 25,000 Men

It's Whiny Voice, Not Weight, That Sends Husbands Astray

By Genevieve Reynolds

IT ISN'T the little woman's gone-to-pot "figger" that sends hubbies on a blonde chase. No, sir! It's her high, shrill, nagging voice.

To prove her point, Mrs. Owen Kildare, president-elect of the New York City branch, League of American Pen Women, offers impressive statistics.

Out of 25,000 posers on "What's the Most Unpleasant Feature in Married Life?" put to men in Australia, Canada, England, the United States and France, all answered, "My wife's voice."

Mrs. Kildare, author of a best seller, "Rejuvenation," which later was made into plays and motion pictures, didn't stop the survey with male adults. She took the question up with college students. Their comment was, "I resent most mother's high nasal orders."

"When the cute little baby voice turns to a nagging whine," explains versatile Mrs. Kildare, "the husband resents the unpleasant, raucous sounds. Voice indicates the quality of mind as well as culture.

"Men marry infantile women because they look up to them," she continues, "then are annoyed when they find that instead of a sweet, clinging vine, they have a stubborn, deceitful, childish-minded spouse."

Unkempt Look Irks

Women's tones should be low pitched, quiet and clear. Trouble is most of them don't throw the action of the voice in the sound box where it belongs, according to Mrs. Kildare. Consequently, their voices become nervous and high.

Men's second complaint about their wives, as revealed in the survey, is that unkempt morning look. One told Mrs. Kildare, "A woman will primp for the plumber, the iceman—anybody except her husband. No wonder a man is enchanted with his well-groomed secretary!"

The world-traveled author and lecturer also thinks far too many wives are ignorant about dietetics and calories.

"If a woman has a nervous, brainy anemic man, she might hold him better if she would give him the kind of food to soothe his nerves," she maintains. "Some women think that when they give themselves physically to their husbands that's all. But men still like companionship and tactfulness."

Fans Are Rare

IN TOWN to attend the Pen Women's convention, Mrs. Kildare brought with her one of the most famous fan collections in existence. Among her most beautiful—and she has 400—is one done by Cellini. It once belonged to Catherine the Great of Russia. There's another, complete with poisoned pearl and mirror, used by Lucia Borgia, Queen Elizabeth gave her an exquisite fan made on the curved end of an elephant's ivory tusk Velasquez, the great Spanish artist, enhanced its value with a painting in replica of his famous court scene.

There also are fans given to Empress Carlotta and another that was Emperor Napoleon's gift to Josephine. Another is one Lafayette gave to Martha Washington.

A woman of vim and courage, Mrs. Kildare is the only woman Congress gave permission to speak on the Capitol steps during the first suffrage parade, when she headed one of the largest divisions of the parade. She put the first radio program of women's clubs, the first travel talk and the first transcribed music on the air. And that isn't all. She was the first woman radio announcer in the United States, the first person to show objects of art over television at Paramount in California.

Alert and informed on current affairs, Mrs. Kildare says that far too few women know or care what is going on in the world. She says that it's time for them to become more politically aware and active. And if she had her way, Congress would do something about the "labor leaders who are destroying democracy," as she puts it, "for they are destroying individual rights through compulsion to group adherence.

Wins Scholarship

Miss Mary Isabel Stephens, graduating this spring from the Sidwell Friends School, has been awarded a Wilson College Competitive Scholarship. She is the daughter of Mrs. Isabel A. Stephens of Chevy Chase.

Miss Stephens is sports editor of her school magazine, president of the Girls' Athletic Association, and a member of the Glee Club, varsity hockey and basketball teams.

Swinging Into Fine Shape Easy If You Play Game With Junior

By Ida Jean Kain

IF YOU are not enthusiastic about swinging into calisthenics, skip it—swing junior instead. A daily swing session has worked out so beautifully for one girl that she is eager to pass it along to other young mothers.

It seems that about seven months after junior arrived, our young mother went to her doctor to see if he could help her have more of the appearance of Venus through the chest. The doctor prescribed exercises. Well, you know about how much time a young mother has to spend on exercises. She left the exercise sheet in the top dresser drawer and that was that.

Doc Was Surprised

Now, three years later, she has had a complete physical examination, as she is getting ready to join her soldier husband overseas. The doctor found her in excellent physical condition and congratulated her on her nice figure, commenting that she was the first one of his patients to follow those exercises faithfully.

Then she admitted she hadn't exercised at all. He didn't know what to make of it. Had she been swimming regularly? Archery?

Then he made her go over her daily schedule with him, for he knew that elasticity doesn't snap back into stretched muscles without some exercise plan.

Perfect Idea

Well, it turns out that since baby was old enough to strap in a swing, she has been taking him to the park and swinging him 50 times every day, rain or shine. He never let her forget and she counted out loud to get in a full 50.

It worked so beautifully that the doctor is going to prescribe a swing session for all his young mothers. It's perfect exercise because it works directly on the pectoral muscles that support the bust. And, since the baby gradually grows heavier, the exercise is progressively more strenuous. It's a natural—and junior benefits, too!

A Different Sandwich

Want to make a different sandwich? Then blend together ¼ pound liverwurst and 2 tablespoons chili sauce. Drain one 4-ounce can mushrooms, stems and pieces, then dice fine and add to first mixture. Add ¼ cup diced celery and mix thoroughly. Makes 1 cupful spread.

Be SMART

IF ONE BLAZER of likely stripes is good, two are better . . . especially when worn by a mother and wee daughter—or son, for that matter. Older girls will be wearing them come school or college days this fall. Fashion-new and ever so useful!

Food Rationing To Be Debated

A subject of interest to every homemaker will be discussed tonight on the American Forum of the Air, from 8:30 to 9:15 in the new ballroom of the Shoreham Hotel.

"Should We Return to Food Rationing?" will be debated by Representative Emily Taft Douglas of Illinois and Edgar Ansel Mowrer, columnist and lecturer, for the affirmative. Walter F. Starub, director, Emergency Food Program, United States Department of Agriculture and former director, Food Rationing, OPA, with Representative A. L. Miller of Nebraska, will take the negative.

This forum is open to the public without charge.

Portraits

By James J. Metcalf

Shopping at Noon

Each morning as I go to work . . . I carry in my mind . . . The dozen different articles . . . That I would like to find . . . I mean the things I have to buy . . . To please my wife or self . . . For current use or just to keep . . . In storage on the shelf . . . Sometimes I even write them down . . . So I shall not forget . . . And so my lovely wife will not . . . Be overly upset . . . But when I go to lunch it seems . . . The period is short . . . And meager are the entries on . . . My purchasing report . . . And though I do the best I know . . . Including how to run . . . I never have the time I need . . . To get my shopping done.

Countess Feted At Farewell Cocktail Party

There was as much French as English spoken last night at the cocktail party given by Mr. and Mrs. Jean Guy Marcouyeux at their apartment as a farewell for the dark and vivacious Countess de Royere. The youthful countess, whose first name is Bernadette, has been visiting friends in Montreal and Washington for several weeks, but expects to leave shortly for her native France.

The Signorinas Dora and Letizia Tarchiani, daughters of the Italian Ambassador, were there, as was Senorita Hilda Vallarino, daughter of the Panamanian Ambassador. Also from diplomatic circles were the Counselor of the French Embassy and Mme. Armand Berard, the First Secretary of the Netherlands Embassy, and Mme. Echauzier and the Philippines Resident Commissioner and Mrs. Carlos Romulo dropped in for a few moments.

Among representatives from the younger set were the Misses Meredith Howard, Emily French Myers, Annie Laurie Rankin, Patricia Parker, Suzanne Rosenberg and Jean Exton.

Also invited were Mr. and Mrs. William Stix Wasserman, Comdr. and Mrs. James Neighbours, Mrs. Mary Senate George, Mr. and Mrs. Andre Voisin, Lieut. Col. Grayson Headly, Marechal des Logis Max Ronin, Capitaine Etienne de Grasset, Jacques de Bresson, Jean Dupard, Paul Jolles, Kent Ives, Guillermo Machado, Fernando Gaitan, George Baker, Lieut. Roger Grief, Lieut. George Toplas and others.

Anne Sperry, Capt. Fackner Are Engaged

. . . *Plans autumn wedding*
MISS ANNE SPERRY

The engagement of Miss Anne Sperry to Capt. William Pratt Fackner, son of Mrs. Leonard E. Fackner, Washington, and the late Mr. Fackner, has been announced by her father, Marcy Leavenworth Sperry. The wedding will take place in the autumn.

The bride-elect, daughter of the late Anne Hunter Sperry, Savannah, Ga., attended Milton Academy in Massachusetts, was graduated from Oldfields School, Glencoe, Md., and was with the Office of Strategic Services in Calcutta, India. A member of the Junior League of Washington, she made her debut in 1939 at the Chevy Chase Club.

Mr. Fackner, whose father was comptroller of the Metropolitan Life Insurance Co., New York, attended the Choate School and is a graduate of the University of North Carolina. Recently returned from overseas, he was in the Battle of the Bulge and received the Belgian Citation. He is a member of the Veterans of the Seventh Regiment, New York City.

Music Evening Patrons' List Keeps Growing

Among additional subscribers to the Chamber Music Guild's Evening of Music at the Canadian Embassy tomorrow are Comdr. and Mrs. Charles C. Windsor, Mrs. George Thorpe, Mrs. Edward B. Meigs and Mrs. John Hart Wilson.

Others are Mrs. Matlock K. Tate and her daughter, Miss Jane Tate; Mr. and Mrs. Norman Littell, Mrs. M. Van Allan Covington, Mme. Gilbert Blais, Allison Sandersen, Miss Frances Dutton, Leonard Hoft, Jean Baker and Miss Virginia Bestor.

The concert will benefit the young artists' fund of the Chamber Music Guild. Simone Flibette, Canadian mezzo-soprano, will give the program, accompanied by Juanita Russell, rising young Washington pianist.

Mrs. Cleveland Newton and Mrs. J. J. Mack are in charge of the buffet supper to follow.

Miss Mitchell Honored at Dance

Miss Lucy Mitchell, daughter of Mrs. Thomas Byrd, and of the late Gen. William Mitchell, was honor guest at a dinner dance Saturday evening at the Chevy Chase Club given by Bolling Byrd Flood, son of Mrs. Henry D. Flood.

The guests, numbering about 60, included some of the seasons debutantes and a matching number of young men. Miss Mitchell has just graduated from Vassar.

Adm,. Mrs. Eaton In New London For Commencement

Admiral and Mrs. Philip Eaton have left for New London, Conn., to attend the Coast Guard Academy commencement exercises. They will return to Washington Sunday.

Mrs. Eaton was hostess at luncheon Saturday at the Army and Navy Club, entertaining for Mrs. Frank Wallace and Mrs. George Wallace, sisters-in-law of Mrs. Truman.

Potato Dessert

If potatoes should be served you for dessert, don't think a mistake has been made. Cull potatoes are now being converted into a dessert base similar to that of minute tapioca. Tests show that potato dessert cannot be distinguished from ordinary tapioca.

Mexicana Charm

Bring some charm of quaint old Mexico into your home. Use these color-bright motifs on linens. You'll have everyone admiring them.

No chance to get bored while embroidering these motifs—varied and so colorful. Pattern 7446 has

transfers of 20 motifs 2 x 2¼ to 6x 7 ins.

Send FIFTEEN CENTS in coins for this pattern to Washington Post 102 Household Arts Dept., 259 W. 14th St., New York 11, N. Y. Print plainly NAME, ADDRESS and PATTERN NUMBER.

Our newest Needlework Book, 1946 edition, is yours for only Fifteen Cents more—104 illustrations of designs for crochet, knitting, toys, home decoration, embroidery, and a Free Pattern for three potholders printed in the book.

Susie Q.

"HEY!!"

Edward S. Gareys, Jr., to Live In Arlington After Plane Trip

ST. ANTHONY'S Church was the scene Caturday night of the wedding of Miss Frances Marie Caligure to Edward S. Garey, jr. The bride is the daughter of Mr. and Mrs. Carl Caligure; Mr. Garey, son of Mrs. Ruth D. Garey.

Officiating at the ceremony was the Rev. John J. Dressell. Given in marriage by her father, the bride wore a white silk faille gown made with a square yoke and circular train. Her finger-tip veil was draped from a seed pearl tiara and she carried a prayer book covered with roses and stephanotis.

Mrs. Jean Francis Carlton, matron of honor, was costumed in yellow taffeta and carried a bouquet of delphinium, yellow daisies and roses. James I. Gallagher served as best man. Charles H. Baldwin and Paul Entler were ushers.

Following a reception at the Wardman Park the couple left by plane for New York. After their return they will make their home in Arlington. Mr. Garey was graduated from Charlotte Hall Military Academy and attended National University.

Smith Unit to Picnic

Smith College Club of Washington will elect officers at a picnic supper at 6 p.m., Wednesday, June 5, at Beauvoir National Cathedral School, 3500 Woodley rd. nw. Coffee will be served, but each person must bring her own picnic supper.

NAUSEA due to high altitudes, speed and sudden changes, relieved with MOTHERSILL'S AIRSICK REMEDY
...Helps to control organs of balance. Quiets the nerves.
THE WORLD OVER

Do you suffer MONTHLY FEMALE PAIN?
This great medicine is famous to relieve pain, nervous distress and weak, cranky, 'dragged out' feelings, of such days—when due to female functional monthly disturbances. Also fine stomachic tonic!
LYDIA E. PINKHAM'S VEGETABLE COMPOUND

Visit with Nancy Today!
TODAY'S GUEST
OLE OLSEN
of
"Laffing Room Only"
Nancy Osgood
WRC · 11:30 A.M.
930 on your dial

Expecting a Baby?
Mother's Friend massaging preparation helps bring ease and comfort to expectant mothers.
MOTHER'S FRIEND, an exquisitely prepared emollient, is useful in all conditions where a bland, mild anodyne massage medium in skin lubrication is desired. One condition in which women for more than 70 years have used it is an application for massaging the body during pregnancy . . . it helps keep the skin soft and pliable . . . thus avoiding unnecessary discomfort due to dryness and tightness. It refreshes and tones the skin. An ideal massage application for the numb, tingling or burning sensations of the skin . . . for the tired back muscles or cramp-like pains in the legs. Quickly absorbed. Delightful to use. Highly praised by users, many doctors and nurses. Millions of bottles sold. Just ask any druggist for Mother's Friend—the skin emollient and lubricant. Do try it.
Mother's Friend

Amazing New Antiseptic Deodorant Actually Checks Perspiration Yet is Safe for Skin!

SAFELY STOPS ODOR! VETO CHECKS PERSPIRATION—KEEPS YOU DAINTY!
says ELVA BIRD Registered Nurse
SAFE FOR CLOTHES! NO ROTTED DRESSES—with COLGATE'S VETO!
says MAE CHUBB Registered Nurse
SAFE FOR SKIN! COLGATE'S VETO IS ANTISEPTIC!
says EDNA HINES Registered Nurse
STAYS MOIST IN THE JAR! VETO IS NEVER GRITTY OR GRAINY!
says HARRIET HUNT Registered Nurse

DOES NOT ROT CLOTHES . . . Because of Duratex, New Safety Ingredient Found Only in Veto!

Veto—Colgate's cream deodorant—is different from *any* deodorant you've ever used before! Because it contains *Duratex*, an *exclusive* new safety ingredient—Veto *does not rot clothes!* Veto is *safe* for any normal skin! It spreads and rubs in easily, is *easier* to use! It stays moist in jar. So use Veto regularly, to stop odor, check perspiration—*safely!* 10¢ and larger sizes. Drug and cosmetic counters.

Colgate's VETO
Stays Moist In The Jar! Never Gritty or Grainy!
APPROVED SAFE FOR FABRICS BETTER FABRICS BUREAU

Breathless by Charbert

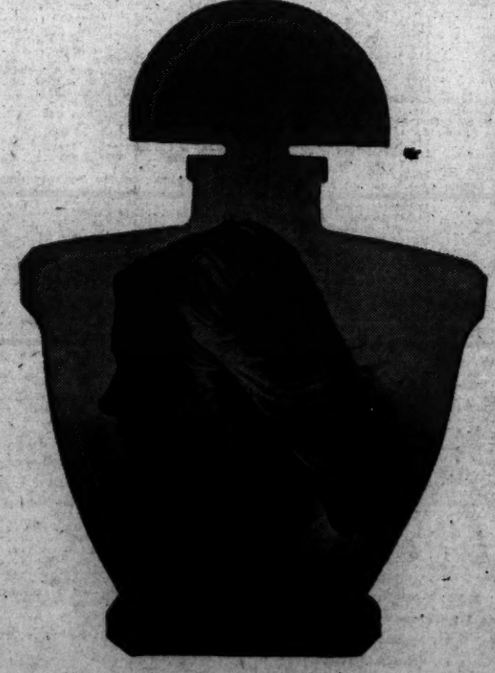

perfume that spins a moment into a memory . . .

1.75, 3.50, 6.75, 12.75, 24.00 (plus 20% Federal tax)

TERRY

IT IS AS THE BARON DE PLEXIS SAID! THE IRON BIRD ARRIVES AT THIS OLD FIGHTER FIELD, BEARING THE CONTRABAND OF THE DRAGON LADY!
THERE, PUNK, WE'RE DOWN!
YOU DO NOT END MOTORS, YANKEE!
MOTORS ARE USED TO RUN TOY TRAINS, GOOFBALL! THESE ARE ENGINES!
END THEM, YANKEE... YOU GO NO PLACE TILL UNLOADING FINISH!
WELL, IF I MUST, I MUST...

JOE PALOOKA

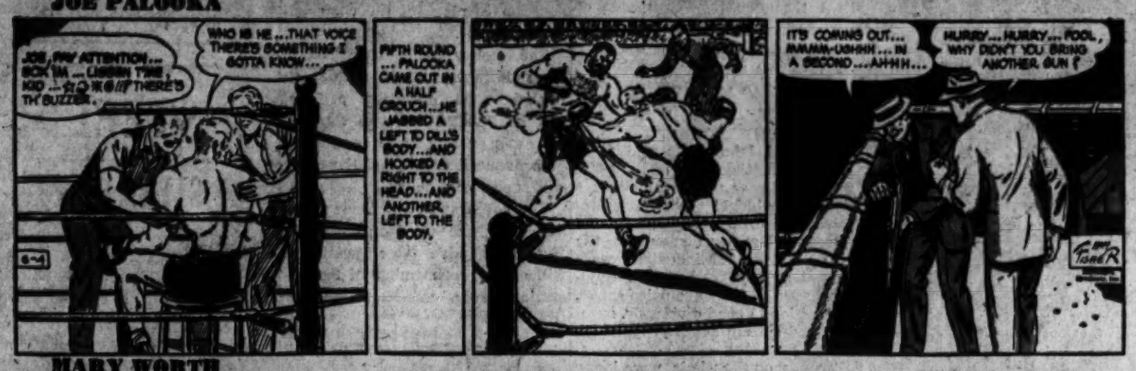
JOE, PAY ATTENTION... SON'NA — LISTEN THE KID — THERE'S TH' BUZZER.
WHO IS HE ...THAT VOICE THERE'S SOMETHING I GOTTA KNOW...
FIFTH ROUND ... PALOOKA CAME OUT IN A HALF CROUCH ...HE JABBED A LEFT TO DILL'S BODY...AND HOOKED A RIGHT TO THE HEAD...AND ANOTHER LEFT TO THE BODY.
IT'S COMING OUT... MMMM-UHHH ... IN A SECOND ...AH-HH...
HURRY ... HURRY ... FOOL, WHY DIDN'T YOU BRING ANOTHER GUN?

MARY WORTH

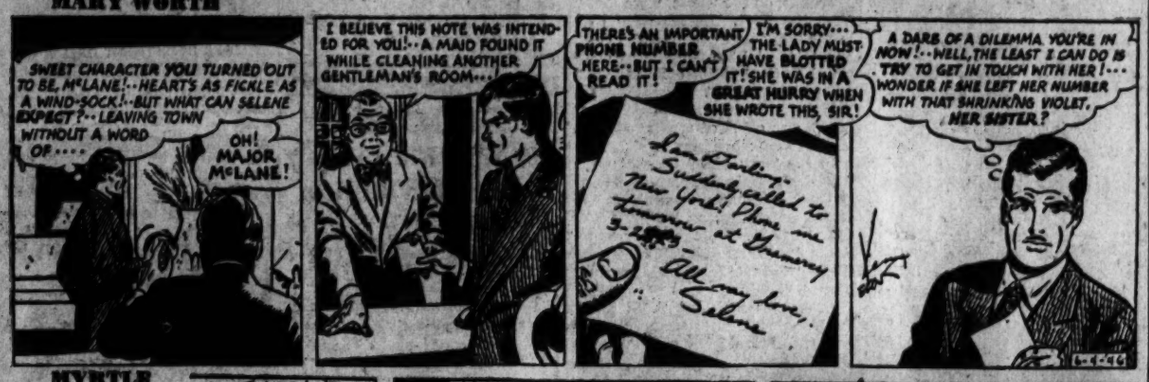
SWEET CHARACTER YOU TURNED OUT TO BE, McLANE!--HEART'S AS FICKLE AS A WIND-SOCK!--BUT WHAT CAN SELENE EXPECT?--LEAVING TOWN WITHOUT A WORD OF....
OH! MAJOR McLANE!
I BELIEVE THIS NOTE WAS INTENDED FOR YOU!--A MAID FOUND IT WHILE CLEANING ANOTHER GENTLEMAN'S ROOM...
THERE'S AN IMPORTANT PHONE NUMBER HERE--BUT I CAN'T READ IT!
I'M SORRY... THE LADY MUST HAVE BLOTTED IT! SHE WAS IN A GREAT HURRY WHEN SHE WROTE THIS, SIR!
Dear Darling: Suddenly called to New York! Phone me tomorrow at Shawnee 3-2800. All my love, Selene
A DARB OF A DILEMMA. YOU'RE IN NOW!--WELL, THE LEAST I CAN DO IS TRY TO GET IN TOUCH WITH HER!--I WONDER IF SHE LEFT HER NUMBER WITH THAT SHRINKING VIOLET, HER SISTER?

MYRTLE

SAMPSON SAYS EVERY YEAR OF A DOG'S LIFE IS EQUAL TO SEVEN YEARS OF PEOPLE'S LIVES
YEP! THAT'S WHAT THEY SAY!
CONGRATULATIONS, BINGO! THIS IS YOUR TWENTY-FIRST BIRTHDAY!
OLD ENOUGH TO VOTE, AND I CAN'T GO OUT AT NIGHT!

MICKEY FINN

I WONDER HOW PHIL KNEW HE WAS NEAR MIKE TITE'S PLACE?
HE MAY NOT HAVE KNOWN IT, TOM! HE MAY HAVE JUST STUMBLED INTO IT!
IT SURE IS STRANGE THAT MAHONEY'S GANG WAS HOLDING HIM NEAR THERE!
YES--BUT FAREWELL POINT IS A GOOD PLACE FOR A HIDE-OUT! IT'S MIGHTY DESOLATE ALONG THIS STRETCH OF COAST!
BOY-O-BOY! I WONDER IF THEY TURNED HIM LOOSE --OR IF HE GOT AWAY?
WE'LL SOON KNOW, TOM --THERE'S THE GATE--JUST AHEAD!

DIXIE DUGAN

THEY FORGOT TO ADD "GIFT TO WOMEN"
KENNETH EXPOSING MANAGER
THE WAY MRS. HACKETT RAVED--I WONDER WHAT HE LOOKS LIKE?
OH, MISS DUGAN?
WON'T YOU COME IN?

CHIEF WAHOO and STEVE ROPER

NO USE ARGUING, TANGO! IF PRINCESS MINNIE-HA-CHA IS NO LONGER IN THE SHOW, I DON'T WANT IT!---TOO BAD--I'VE GOT A CERTIFIED CHECK FOR $300,000 IN MY POCKET!--MADE OUT TO YOU!
I'LL TAKE THAT CHECK, MR. GELT--- NOW!
BUT--- DON'T YOU UNDERSTAND ENGLISH?--I SAID THE DEAL WAS OFF--!
I'VE NO TIME TO WASTE!
HAND IT OVER, OR I DRILL YOU RIGHT BETWEEN THE EYES! THE MUSIC IS LOUD--NO ONE WILL HEAR THE SHOT---!

WINNIE WINKLE

HOLY JUMPIN'! WILL YA LOOK AT WINNIE GO!
YES--SHE ISN'T WALKING AROUND ON A CLOUD ANY MORE--I WONDER WHAT THE SCORE IS?
MAYBE SHE AN' AL AIN'T--ER--I WONDER IF---?
HEY! COME ON, YOU TWO--WE'VE GOT WORK TO DO--NO LOAFING AROUND HERE LIKE---
--TWO LOVE-SICK PUPPIES!!

KING OF THE ROYAL MOUNTED

YES, NEP, I'VE FOUND A WAY TO KILL "CYCLONE" BILL---
--AND HIS NEW MOUNTIE FRIEND WON'T BE ABLE TO TRACE IT TO ME!
THIS STEERING KNUCKLE HAS A BAD FLAW IN IT--A FACTORY REJECT--AND YOU'RE GOIN' TO PUT IT ON BILL'S CAR TONIGHT!
B-BUT MEBBE THAT COP'LL BE WATCHIN' HIS MIDGET, "HUMPY"!
BAH! WHY SHOULD THEY SUSPECT ANYTHING? DON'T LOOK SO GUILTY. HERE THEY COME NOW!

DOTTY

MARK TRAIL

REALIZING SHE AND MARK FORM A HUMAN PENDULUM CHERRY BEGINS TO KICK AND SUCCEEDS IN SWINGING BEHIND THE FALLS!
AND MANAGES TO STICK TO THE SLIPPERY SHELF OF ROCK!
'FRAID I'M NOT MUCH HELP, CHERRY
CHERRY...PICTURES... I'VE G-GOTTA GET 'EM QUICK...TIME'S RUNNING OUT... I'M...I'M OKAY AN' BEAR'S GONE!
FORGET THE PICTURES, DARLING, AND JUST REST

PENNY

THE DANCE, ALICE...AT THE COUNTRY CLUB... NEXT SATURDAY, OF COURSE..... AND ME WITHOUT A BID, IT'S SIMPLY GHASTLY-----
NO, HE'S TAKING SALLY...WHO?.. BARRY?...HIS FATHER IS A MEMBER?...WELL, I DON'T KNOW, ALICE, BUT I'LL GIVE IT A TRY....
THAT MATH BOOK YOU USED TO WANT, BARRY, WITH THE ANSWERS IN THE BACK, IT'S YOURS, OLD PAL--I THOUGHT I'D GIVE IT TO YOU AT THE COUNTRY CLUB DANCE THAT IS, I MEAN, IF SOMEBODY HAPPENS TO INVITE ME...OH, YOU'RE NOT? YOU'RE NOT GOING?....
WHAT ARE YOU DOING, DEAR?
HELLO, MOTHER, I'M WORKING ON OPERATION COUNTRY CLUB.

DONALD DUCK

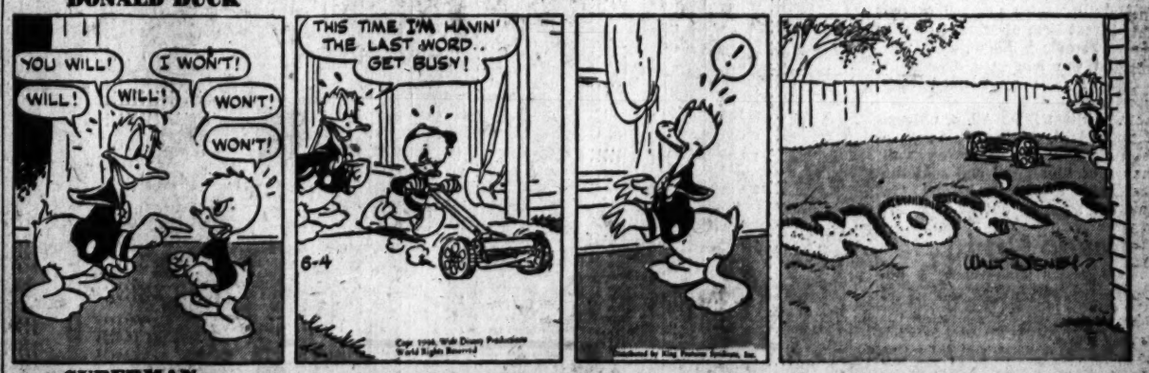

SUPERMAN

AN' WOT'S SO BLASTED COMICAL?
HO! HO!--PARDON THE MERRIMENT, MY LAD, BUT THE IDEA OF YOU TRYING TO BILK THE WORLD'S GREATEST FLIMFLAM ARTIST WITH THAT CORNY OLD GOLD BRICK CONFIDENCE GAME IS EXCRUCIATINGLY FUNNY!
SO YA THINKS TIM SCRAGGLE IS FUNNY, HUH? LAUGH THIS OFF! EMPTY YOUR POCKETS, OR I'LL BASH YA ONE!
VIOLENCE, EH?
I'M AN OLD HAND AT THAT GAME, MYSELF! --SHALL WE DISCUSS THE SITUATION...LIKE FRIENDS, EH?
(ULP!) YEP, C-COMRADE... L-LIKE FRIENDS!

NAPOLEON AND UNCLE ELBY

Today's Radio Programs

TUESDAY — WASHINGTON — E.S.T.

THE WASHINGTON POST
Tuesday, June 4, 1946

	WMAL 630	WRC 980	WOL 1260	WINX 1340	WWDC 1450	WTOP 1500
	News, 6, 7, 8:30. Today's Prelude, 6:05. Town Clock, 7:10. David Wills, 7:45. Town Clock, 8-9.	WRC Almanac; News 6, 7, 7:30, 8, 8:30 Timekeeper, 8:05-9 Weather, 6:30.	Top o' the Morning, 5:32. News 6, 6:30, 7, 7:30. Musical Clock, 6:05-9. Fun at Breakfast, 7:05.	WINX News, 6, 7, 8. Jerry Strong. Wake Up With WINX, 6:05-9:00.	Mike Hunnicutt, 6-9. News, 6:30, 7, 7:30. 8:15. Devotions. 6:45.	Corn Squeezing Time. 5:30. News, 6:45, 7, 7:30, 8. Godfrey is ill; Arch McDonald subbing.
9 :00 :15 :30 :45	Breakfast Club Don McNeill Jack Owen Nancy Martin	Lone Journey Lora Lawton Road of Life Joyce Jordan	News; Musical Clock The Paiges Married for Life " " "	News; Music in Air Music in the Air " " " Pat Griffith	The Tune Shop " " " " " " " " "	Claude Mahony Home Service Daily Evelyn Winters Bachelors Children
10 :00 :15 :30 :45	My True Story " " "; Crocker Hymns Listening Post	Fred Waring " " Barry Cameron David Harum	Cecil Brown Elsa Maxwell Take It Easy Time Victor Lindlahr	News; Music Music Hall " " " "	Open House " " " " " "	Valiant Lady Light of the World Tena and Tim Aunt Jenny
11 :00 :15 :30 :45	Tom Breneman's Breakfast in Holl'd Ruth Crane " "	Matinee Today " " Nancy Osgood " "	Lyle Van, News Morton Downey Frolics: Ken Roberts Music Comedy Quiz	News; Symphony Copland: "Appalachian Spring"	Man on the Street Crosby Time Pin-Up Tunes " "	Kate Smith Speaks Big Sister Helen Trent Our Gal Sunday
12 :00 :15 :30 :45	News, Evans Ted Malone Glamour Manor Cliff Arquette	News; Improvisations Look to This Day Carolyn Gilbert Morgan Beatty	News, Cliff Allen Spice in Life With Marian Sexton John Anthony	WINX News Movie Snapshots Larry Clinton The Latin Touch	Tello Test " " Crossroads of Army News; Hits	News at High Noon Ma Perkins Young Dr. Malone Road of Life
1 :00 :15 :30 :45	Baukage Talking Charm School Music Box Trafton Robertson	The Golding Light Today's Children Woman in White Masquerade	Cedric Foster Inquiring Mike Queen for a Day " " "	News; Music Bouquets Call to Action " " "	All Sports Parade Tony Wakeman All Sports Parade Tony Wakeman	Second Mrs. Burton Perry Mason Rosemary Life Can be Beautiful
2 :00 :15 :30 :45	Ida Clark News for School Bride and Groom " "	Woman of America Ma Perkins Pepper Young's Fam. Right to Happiness.	True Confessions " " Myrt and Marge Easy Aces	News; Rhythm Spotlight on Rhythm " " " " " "	All Sports Parade Tony Wakeman All Sports Parade Tony Wakeman	Aunt Mary Dr. Paul Janice Grey Time to Remember
3 :00 :15 :30 :45	Al Pearce " " Accent on Music Ladies Be Seated	Backstage Wife Stella Dallas Lorenzo Jones Young Widow Brown	Erskine Johnson So the Story Goes It's a Fact George M. Cohan	News; Tea for Two Tea for Two " " " Help the Hungry	All Sports Parade Tony Wakeman All Sports Parade Tony Wakeman	House Party " " ; News Give and Take " " "
4 :00 :15 :30 :45	Jack Berch Accent on Music News, Evans Hop Harrigan	When a Girl Marries Portia Faces Life Just Plain Bill Front Page Farrell	WOL Open House Karl Bates, Frank Blair; Tunes; News Variety, Sports	News; Bandwagon Broadway Bandwagon Music Hall " "	All Sports Parade Tony Wakeman All Sports Parade Tony Wakeman	Stumpus " " Top Tune Inn " " "
5 :00 :15 :30 :45	Terry and Pirates Dick Tracy Jack Armstrong Tennessee Jed	News; Leif Eid Musicade " ; Bergman Lowell Thomas	Starvation, Inc. Superman Captain Midnight Tom Mix	News; Music Hall Music Hall " " " "	Band of the Day Battle of Crooners Sports; Theater of the Air	" " " " " " News; City Desk Robert Trout, News
6 :00 :15 :30 :45	Evans, Agronsky Stardust; Sports Earl Godwin Singing Sam	Supper Club News of the World Ward Donovan Mr. Blighty	Warner; D.C. Assign. Congress Today Johnson Family Inside of Sports	WINX News Bob Wolff, Sports Dinner Date " "	News; Melody Lane Melody Lane Sports, Wakeman Supper Club	News; DC Diary Speaking of Sports American Melody Hour " "
7 :00 :15 :30 :45	Louis Massey Elmer Davis Wonder Flame Bob Nicholson	Philip Morris Frolic " " " " Date With Judy " "	Fulton Lewis, jr. Tuskegee Choir Adventures of Falcon " "	News: Piano Duo Jack Leonard Children's Hospital Show Time	Pre-Atomic Test Lee Castle's Orch. News: Mark Austad Poll Tax Debate	Big Town " " Theater of Romance " ; Henry, News
8 :00 :15 :30 :45	Lum 'n' Abner Sportsmen's Club Drs. Talk It Over George Hicks	The Dunninger Show " " " " Fibber McGee and Molly	Gabriel Heatter Real Life Stories American Forum "Food Rationing"	News; Waltzes Waltzes Charpentier's "Louise"	News: D. C. Ch'barrel Dugout Chatter Baseball Game	Inner Sanctum " " Encore Theater " "
9 :00 :15 :30 :45	Concert Time " " Hoosier Hop " "	Bob Hope " " Red Skelton " "	"Food Rationing" Upton Close Symphony Hall " "	News; Symphony Debussy: Iberia " " " "	Washington-Cleveland in Washington	Chester Bowles " " Open Hearing " "
10 :00 :15 :30 :45	Ed Sullivan Voices in Evening Rex Maupin " "	News; Matchless Service Time Radio Old, New Night Caps	Richard Eaton Bill Brundige, Sports Nick Carter " "	News: Kenton Orch. Cabana Club Music for Dreaming " " "	" " " " News: 1450 Club " " "	Lanny Ross Show Jack Smith Show Factfinder Frontiers of Science
11 :00 :15 :30 :45	News, Evans Hour of Dreams Lee Dayton Melodie Favorites	News; Serenade Richard Harkness Musicana " ; News	Voice of Washington Fulton Lewis, jr. Sweet Music " " ; News	News; Post Preview Music for the Years " " " " " " "	MacFarlane; News Super Session " " Rhythm Roundup	News, Daly & Hersch Eddie Gallaher's Moondial Music to Midnight

W3XO—F. M. — **43200 K.C.**

7:00 p. m.—Dinner Music
7:15 p. m.— " "
7:30 p. m.—Meet Ylur Favorite
7:45 p. m.— " "
8:00 p. m.—News
8:09 p. m.—This Musical World
8:30 p. m.—Carpentier's "Louise"
9:00 p. m.—Easy Listening
9:05 p. m.— " "
9:30 p. m.— " "
9:45 p. m.— " "
10:00 p. m.—News
10:05 p. m.—Symphony Hour
10:30 p. m.—
10:55 p. m.—Weather; Sign off

Wake Up With WINX—Jerry Strong
Washington's Favorite Combination For Morning Entertainment.
EVERY WEEKDAY MORNING 6 TO 9 A.M.
WINX—1340 on your dial

Md. Casualty Files Two New Senior Issues

Net proceeds of approximately $24,000,000 are anticipated by Maryland Casualty Co., Baltimore, from proposed security offerings, the company disclosed yesterday in a registration statement filed with the Securities and Exchange Commission.

The statement covers 239,940 shares of $10 par value cumulative prior preferred stock and 479,880 shares of $5 par value convertible preferred. The stock will be offered initially to common stockholders at the rate of one share of cumulative preferred for each 3 1-3 shares of common now held and one share of convertible preferered for each 1 2-3 shares of common now held.

Shares not subscribed for will be offered publicly by underwriters headed by Merrill Lynch, Pierce, Fenner & Beane.

The company will use the $24,000,000 proceeds, together with approximately $6,830,000 of other funds, to pay all the indebtedness of a subsidiary, Maryland Holding Co., Inc., to Reconstruction Finance Corporation.

Business Briefs Of D. C. Interest

Date for 'Rights' Set

Directors of Bank of Commerce & Savings yesterday authorized the issuance of transferable subscription warrants to stockholders of record June 4, giving each stockholder the right to subscribe at $150 a share to two new shares for each share of old stock owned as of that date. The rights will expire at 2 p. m. July 8.

President Thomas J. Groom added last night that bewteen June 5 and July 8 trading in the bank's old stock will be former warrants on the Washington Stock Exchange. Effective date for issuing the new stock will be July 9, the day following expiration of the subscription warrants.

Rights are being issued in connection with a plan to increase the bank's capital from $100,000 to $300,000. Under the plan, approved by stockholders and the Virginia Corporation Commission, 200 shares of new stock will be issued. In addition to the capital increase, the bank's surplus will be boosted to $600,000.

Sales Spurt 78% in April

Edison Brothers Stores, Inc., parent firm of Chandler's Boot Shop in Washington, yesterday reported consolidated net sales of $7,014,154 for April, an increase of 78 per cent over the same 1945 month. For the first four months sales amounted to $19,570,122, up 24 per cent from the same 1945 period.

Earnings Statements

W. F. Hall Printing Co. and subsidiaries reported for fiscal year ended March 31 net profit of $1,698,091, equal to $3.40 a capital share, compared with $1,159,207, or $2.98 a share in the previous year.

Allied Stores Corp. and subsidiaries reported net profit of $3,360,830 for three months ended April 30, or $2.86 a common share, compared with $2,151,009 for the same period last year, or $1.05 a common share.

Diana Stores Corp. reported consolidated net profit of $705,776 for the nine months ended April 30, or $1.71 a common share, compared with $311,619 for the same period ended in 1945, or 75 cents a share, on equivalent capitalization. The stock was split recently two-for-one.

Merrill Is Honored For Investors' Service

Deland, Fla., June 3 (AP).—Charles E. Merrill, senior partner of the Wall Street firm of Merrill Lynch, Pierce, Fenner & Beane, today was awarded the honorary degree of doctor of laws by Stetson University.

Dr. William Sims Allen, university president, conferred the degree upon Merrill "for his service to all classes of investors" and said the brokerage executive helped "to take the mystery out of finance."

Chicago Grain

Chicago, June 3 (AP).—Advancing of ceilings on all old grain contracts resulted in a 5-cent upturn for old wheat, corn, rye and barley deliveries in today's grain market. The 5-cent gains were the maximum permitted in a single session but did not bring cereals to their new ceilings.

New contracts in wheat, corn and rye remained bid at their ceilings, as they have been for all recent sessions. New barley contracts were unchanged.

At the close new contracts were 1¼ to 1½ cents lower, August, 83½; while old contracts were ½ lower to 3¾ cents higher, July, 86¾. Old contracts in wheat closed at 1.88½, corn, 1.26½; rye, 1.53½, and barley, 1.31½.

Ceilings on the old contracts are now the same as on the new, or 1.98½ for wheat, 1.46½ for corn, 88 cents for oats, 1.58½ for rye and 1.35½ for barley.

Opening of the trading session was delayed for 2 hours by issuance of a temporary injunction against trading. The injunction was ordered at the request of a member of the board who objected to action of the directors in raising ceilings on old contracts, was later dissolved. Trading got underway at 11:30 a. m. instead of 9:30 a. m.

Range follows:

	Open.	High.	Low.	Close.
Wheat, new				
August	1.98½	1.98½	1.98½	1.98½
November	1.98½	1.98½	1.98½	1.98½
March	1.98½	1.98½	1.98½	1.98½
Old—				
July	1.88½	1.88½	1.88½	1.88½
September	1.88½	1.88½	1.88½	1.88½
December	1.88½	1.88½	1.88½	1.88½
May	1.88½	1.88½	1.88½	1.88½
Corn, new—				
January	1.36½	1.46½	1.46½	1.46½
March	1.46½	1.46½	1.46½	1.46½
Old—				
July	1.26½	1.26½	1.26½	1.26½
September	1.26½	1.26½	1.26½	1.26½
Oats, new—				
August	86¾	86¾	83½	83½
November	83¾	84¾	82¼	82¾
March	84¼	84½	83	83
Old—				
July	88	88	86½	86¾
September	86	86	82⅞	82⅞
December	85½	85¾	82⅞	83
Rye, new—				
November	1.58½	1.58½	1.58½	1.58½
March	1.58½	1.458½	1.58½	1.58½
Old—				
July	1.53½	1.53½	1.53½	1.53½
September	1.53½	1.53½	1.53½	1.53½
December	1.53½	1.53½	1.53½	1.53½
Barley, new—				
November	1.34	1.34	1.34	1.34
March	1.35½	1.35½	1.35½	1.35½
Old—				
July	1.31½	1.31½	1.31½	1.31½
September	1.31½	1.31½	1.31½	1.31½
December	1.31½	1.31½	1.31½	1.31½

Cash Grain

Chicago, June 3 (AP).—WHEAT—No. 2 red and hard, 1.97; No. 2 yellow, 1.44; No. 3 yellow, 1.43½.

OATS—No. 2 grades, 86@92; malting, 1.34 @1.50; feed, 1.23@1.33½ (all prices nominal at ceilings).

Quotations on the New York Stock Exchange

By the Associated Press

Total stock sales yesterday: 1,210,000 shares; previous day, 1,310,000; week ago, 1,726,299; year ago, 1,538,700; two years ago, 858,990; January 1 to date, 174,313,231; year ago, 163,342,994; two years ago, 96,887,024.

Dow-Jones Stocks

New York, June 3.

	Open.	High.	Low.	Close.	Ch'ges.
30 inds.	212.20	212.48	210.90	211.47	—0.81
20 rails	67.51	67.67	66.72	66.92	—0.95
15 utils.	43.60	43.75	43.15	43.46	—0.09
65 stocks	79.22	79.37	78.57	78.84	—0.50

Transactions in stocks used in averages: Today—Industrials, 71,100; railroads, 36,010; utilities, 89,600; 65 stocks, 196,710.

	Sales Add 00	High	Low	Close	Net Ch'ge
Abbott Lab	3	75	74¾	74¾	—3¼
ACF-Brill M	9	16⅝	16¼	16¼	—¼
Acme Stl	1	50	50	50	+¼
Adams-Millis	7	68½	67¼	68½	+½
Addressog-M	6	38½	38¼	38½	+2
Admiral Corp	8	16⅝	16½	16½	+¾
Air Reduc	12	56¼	55	55	—1¼
Aldens Inc	8	50	48½	48½	—½
Alaska June	21	9½	9	9	—⅛
Alleghany Co	43	7¼	7	7	—⅛
Alleghany pf	4	65¼	64⅞	64⅞	—1⅛
Allegh pr pf	1	74¼	74¼	74¼	—1¼
Alleg Lud Stl	8	58½	56½	57	—1¼
Allied Kid	2	26¾	26⅝	26⅝	—⅛
Allied Mills	7	38	38	38	+¼
Allied Strs	17	62	60	60	....
Allis-C Mfg	29	62¼	61½	61⅝	—1⅛
Alpha P Cem	2	39½	39¼	39½	+¼
Amal Leather	10	10¾	10⅝	10⅝	—⅛
Am A C Del	2	50½	50½	50½	—1
Am Airlines	106	17⅜	16⅝	16¾	—⅜
Am Bk Note	4	43¼	43	43¼	....
Am Bosch	2	24¾	24¾	24¾	—¾
Am Brake Sh	1	60½	60½	60½	—1
Am Cab & R	20	13⅞	13½	13⅝	—¼
Am Can	1	101¾	101¾	101¾	—¼
Am Car & F	4	70⅝	70	70	—1
Am Ch & Cab	7	37	36	37	....
Am Colortype	5	29⅝	29¼	29⅝	—½
Am Distill	3	67	67	67	—1¼
Am Encaus T	7	9⅝	9½	9½	—½
Am European	1	22¾	22¾	22¾	—¼
Am Export	4	58½	56½	56½	—2½
Am & F Pow	28	10⅞	10⅝	10½	[illegible]
Am & F P $7 pf	1	125⅞	125⅞	125⅞	—2½
A & F P 2 pf	4	38⅝	38	38	—¾
Am-Hawaii SS	4	54	54	54	+½
Am Hide & L	7	10⅝	10¼	10¼	—⅜
Am Home Pr	3	117	115	117	—2
Am Ice	10	17½	16½	16⅝	—⅞
Am Internat	1	16¼	16¼	16	—¼
Am Inv Ill pf	9	51¾	51½	51½	—¼
Am Locomo	17	40½	39¼	39¼	—¾
Am Loco pf	1	118¾	118¾	118¾	—¼
Am M & Fdy	10	36⅞	36	36¼	—1
Am M & Met	36	25¼	24½	24¾	[illegible]
Am Metal	18	43⅝	43	43½	+½
Am Met pf	4	153¼	153	153	....
Am News Co	3	48½	48⅜	48⅜	—⅜
Am P & Lt	170	20⅞	20¼	20⅜	—¾
Am P&L $6 pf	4	125⅝	125	125	—½
Am P&L $5 pf	6	113	112⅝	112⅝	—1
Am R & St S	74	21⅛	20⅞	21	—⅛
Am Roll Mill	54	36⅝	36⅛	36¼	+⅛
Am Saf Razor	2	63	62⅝	63	+½
Am Seating	2	29⅜	29	29⅜	—½
Am Sm & R	23	69½	68	68½	—½
Am S & R pf	1	190½	190½	190½	....
Am Stl Fdrs	11	47⅞	47	47⅞	+⅝
Am Stove	1	33½	33½	33½	....
Am Sugar Ref	1	54	54	54	....
Am Sugar pf	2	153½	153½	153½	+¼
Am Sumat T	3	60¾	60¾	60¾	....
Am Tel & Tel	46	200¼	199¾	200¼	+⅝
Am Tob B	7	98½	98	98	—⅛
Am Type Fdrs	12	28⅞	28½	28⅝	—⅛
Am Viscose	2	75½	75¼	75½	—½
Am Wat Wks	332	28	26⅞	27½	+1⅛
Am W W pf	1	106½	106½	106½	....
Am Woolen	41	67½	64¼	64¼	[illegible]
Am Wool pf	4	166½	165	165	+1¾
Am Z L&S	5	13¼	13	13	....
Anaconda Cop	29	49⅞	48¾	48¾	—1
Anchor H Gl	3	61⅜	61⅛	61⅛	—½
Anderson Clay	4	56¼	56	56¼	+½
Ander Pr Oil	2	25½	25½	25½	—½
Arch-D-M	9	40¼	39¾	40	....
Armour & Co	59	18½	18	18⅛	—⅛
Armour pr pf	2	136	136	136	—⅜
Armstrg Cork	1	63½	63½	63½	....
Arnold Const	1	33¼	33¼	33¼	....
Assd Dr Gds	1	67	67	67	....
Atch T&S F	12	118	116	116	—1¼
At T&S F pf	2	120	120	120	—½
Atl Coast L	2	80¼	80¼	80¼	....
A G&W Ind	1	46¼	46¼	46¼	—¾
Atl Refining	10	49½	49¼	49¼	....
Atlas Corp	9	31½	30⅞	31⅛	—¼
Aust Nichols	23	21⅞	21⅝	21⅝	—⅛
Autocar Co	4	34¼	33	33	....
Aviation Corp	66	11¼	11	11⅛	....
Aviation Co pf	4	65¼	65	65	....
Bald Loco	14	34⅜	34	34	....
Balt & Ohio	31	26⅛	25⅜	25⅜	[illegible]
Balt & Ohio pf	8	39	38½	38⅝	[illegible]
Barber Asph	13	46⅞	45½	46⅝	+¾
Barker Bros	3	39⅞	38¾	38⅝	[illegible]
Barnsdall Oil	8	30¾	30½	30½	....
Bath Ir Wks	3	33¼	31¾	31¾	[illegible]
Bayuk Cigars	1	60	60	60	....
Beatrice Cream	1	69	69	69	....
Beech Airc	11	25¼	24⅞	25⅛	[illegible]
Beech Creek	1	40½	40½	40½	....
Beech-Nut Pack	1	139	139	139	+1
Belding-Hem	[illegible]	[illegible]	[illegible]	[illegible]	[illegible]
Bell Airc	[illegible]	[illegible]	[illegible]	[illegible]	[illegible]
Bell & Howell	[illegible]	[illegible]	[illegible]	[illegible]	[illegible]
Bendix Aviat	[illegible]	[illegible]	[illegible]	[illegible]	[illegible]
Benef Ind Ln	[illegible]	[illegible]	[illegible]	[illegible]	[illegible]
Benef Ind Ln rt	[illegible]	[illegible]	[illegible]	[illegible]	[illegible]
Best & Co	[illegible]	[illegible]	[illegible]	[illegible]	[illegible]
Best Foods	[illegible]	[illegible]	[illegible]	[illegible]	[illegible]
Beth Steel	[illegible]	[illegible]	[illegible]	[illegible]	[illegible]
Bigelow-Sanf	[illegible]	[illegible]	[illegible]	[illegible]	[illegible]
Black & Decker	[illegible]	[illegible]	[illegible]	[illegible]	[illegible]
Blaw-Knox	[illegible]	[illegible]	[illegible]	[illegible]	[illegible]
Bliss E W	[illegible]	[illegible]	[illegible]	[illegible]	[illegible]
Bliss & Laugh	[illegible]	[illegible]	[illegible]	[illegible]	[illegible]
Boeing Airplane	[illegible]	[illegible]	[illegible]	[illegible]	[illegible]
Bohn Al&Brass	[illegible]	[illegible]	[illegible]	[illegible]	[illegible]
Bond Strs	[illegible]	[illegible]	[illegible]	[illegible]	[illegible]
Borden Co	[illegible]	[illegible]	[illegible]	[illegible]	[illegible]
Borg-Warner	[illegible]	[illegible]	[illegible]	[illegible]	[illegible]
Boston & Maine	[illegible]	[illegible]	[illegible]	[illegible]	[illegible]
Bower R Bear	[illegible]	[illegible]	[illegible]	[illegible]	[illegible]
Braniff Airw	[illegible]	[illegible]	[illegible]	[illegible]	[illegible]
Brewing Co Am	[illegible]	[illegible]	[illegible]	[illegible]	[illegible]
Bridgeport Brass	[illegible]	[illegible]	[illegible]	[illegible]	[illegible]
Briggs Mfg	[illegible]	[illegible]	[illegible]	[illegible]	[illegible]
Briggs & Strat	[illegible]	[illegible]	[illegible]	[illegible]	[illegible]
Bristol-Myers	[illegible]	[illegible]	[illegible]	[illegible]	[illegible]
Bklyn Un Gas	[illegible]	[illegible]	[illegible]	[illegible]	[illegible]
Brown Shoe	[illegible]	[illegible]	[illegible]	[illegible]	[illegible]
Brunswick-Balke	[illegible]	[illegible]	[illegible]	[illegible]	[illegible]
Bucyrus-Erie	[illegible]	[illegible]	[illegible]	[illegible]	[illegible]
Budd Mfg	[illegible]	[illegible]	[illegible]	[illegible]	[illegible]
Budd Mfg pf	[illegible]	[illegible]	[illegible]	[illegible]	[illegible]
Budd Wheel	[illegible]	[illegible]	[illegible]	[illegible]	[illegible]
Buffalo Forge	[illegible]	[illegible]	[illegible]	[illegible]	[illegible]
Buf Mag El pf	[illegible]	[illegible]	[illegible]	[illegible]	[illegible]
Bullard Co	[illegible]	[illegible]	[illegible]	[illegible]	[illegible]
Burling Mills	[illegible]	[illegible]	[illegible]	[illegible]	[illegible]
Burl Mills cv pf	[illegible]	[illegible]	[illegible]	[illegible]	[illegible]
Burr Add Mach	[illegible]	[illegible]	[illegible]	[illegible]	[illegible]
Bush Terminal	[illegible]	[illegible]	[illegible]	[illegible]	[illegible]
Butler Bros	[illegible]	[illegible]	[illegible]	[illegible]	[illegible]
Butte C&Z	[illegible]	[illegible]	[illegible]	[illegible]	[illegible]
Byers (AM)	[illegible]	[illegible]	[illegible]	[illegible]	[illegible]
Byers (AM) p	[illegible]	[illegible]	[illegible]	[illegible]	[illegible]
Byron Jack	[illegible]	[illegible]	[illegible]	[illegible]	[illegible]
Calif Packing	[illegible]	[illegible]	[illegible]	[illegible]	[illegible]
Callahan Z-Ld	[illegible]	[illegible]	[illegible]	[illegible]	[illegible]
Calumet & H	[illegible]	[illegible]	[illegible]	[illegible]	[illegible]
Camp Wyant	[illegible]	[illegible]	[illegible]	[illegible]	[illegible]
Can D G Ale	[illegible]	[illegible]	[illegible]	[illegible]	[illegible]
Can Pac	[illegible]	[illegible]	[illegible]	[illegible]	[illegible]
Cannon Mills	[illegible]	[illegible]	[illegible]	[illegible]	[illegible]
Cap Adm A	[illegible]	[illegible]	[illegible]	[illegible]	[illegible]
Carpenter Stl	[illegible]	[illegible]	[illegible]	[illegible]	[illegible]
Carrier Corp	[illegible]	[illegible]	[illegible]	[illegible]	[illegible]
Car Corp pf	[illegible]	[illegible]	[illegible]	[illegible]	[illegible]
Car & Gen	[illegible]	[illegible]	[illegible]	[illegible]	[illegible]
Case (JI)	[illegible]	[illegible]	[illegible]	[illegible]	[illegible]
Celanese Corp	[illegible]	[illegible]	[illegible]	[illegible]	[illegible]
Celotex Corp	[illegible]	[illegible]	[illegible]	[illegible]	[illegible]
Cent Aguirre	[illegible]	[illegible]	[illegible]	[illegible]	[illegible]
Cent Found	[illegible]	[illegible]	[illegible]	[illegible]	[illegible]
Cen H G&E	[illegible]	[illegible]	[illegible]	[illegible]	[illegible]
Cen Viol Sug	[illegible]	[illegible]	[illegible]	[illegible]	[illegible]
Century R M	[illegible]	[illegible]	[illegible]	[illegible]	[illegible]
Cer de Pas	[illegible]	[illegible]	[illegible]	[illegible]	[illegible]
Cer-td Prod	[illegible]	[illegible]	[illegible]	[illegible]	[illegible]
Chain Belt	[illegible]	[illegible]	[illegible]	[illegible]	[illegible]
Champ P&F	[illegible]	[illegible]	[illegible]	[illegible]	[illegible]
Checker Cab	[illegible]	[illegible]	[illegible]	[illegible]	[illegible]
Ches Corp Va	[illegible]	[illegible]	[illegible]	[illegible]	[illegible]
Ches & Ohio	[illegible]	[illegible]	[illegible]	[illegible]	[illegible]
Chi & E Ill	[illegible]	[illegible]	[illegible]	[illegible]	[illegible]
Chi Grt West	[illegible]	[illegible]	[illegible]	[illegible]	[illegible]
Chi G W pf	[illegible]	[illegible]	[illegible]	[illegible]	[illegible]
Ch M SP&Pac	[illegible]	[illegible]	[illegible]	[illegible]	[illegible]
Ch M SP&P pf	[illegible]	[illegible]	[illegible]	[illegible]	[illegible]
Ch & N W	[illegible]	[illegible]	[illegible]	[illegible]	[illegible]
Ch & N W pf	[illegible]	[illegible]	[illegible]	[illegible]	[illegible]
Chi Pneu Tool	[illegible]	[illegible]	[illegible]	[illegible]	[illegible]
C P T $2½ pf	[illegible]	[illegible]	[illegible]	[illegible]	[illegible]
Chickasha C O	[illegible]	[illegible]	[illegible]	[illegible]	[illegible]
Childs Co	[illegible]	[illegible]	[illegible]	[illegible]	[illegible]
Chrysler Cor	[illegible]	[illegible]	[illegible]	[illegible]	[illegible]
C I T Finan	[illegible]	[illegible]	[illegible]	[illegible]	[illegible]
Cin Mill Mch	[illegible]	[illegible]	[illegible]	[illegible]	[illegible]
City Invest	[illegible]	[illegible]	[illegible]	[illegible]	[illegible]
City Inv rt	[illegible]	[illegible]	[illegible]	[illegible]	[illegible]
City Stores	[illegible]	[illegible]	[illegible]	[illegible]	[illegible]
Clev Graph Br	[illegible]	[illegible]	[illegible]	[illegible]	[illegible]
Clev & Pitt	[illegible]	[illegible]	[illegible]	[illegible]	[illegible]
Climax Molyb	[illegible]	[illegible]	[illegible]	[illegible]	[illegible]
Clinton Indust	[illegible]	[illegible]	[illegible]	[illegible]	[illegible]
Coca-Cola	[illegible]	[illegible]	[illegible]	[illegible]	[illegible]
Colgate-Palm-P	[illegible]	[illegible]	[illegible]	[illegible]	[illegible]
Collins & Aik	[illegible]	[illegible]	[illegible]	[illegible]	[illegible]
Col Fuel & Ir	[illegible]	[illegible]	[illegible]	[illegible]	[illegible]
Col F & Ir pf	[illegible]	[illegible]	[illegible]	[illegible]	[illegible]
Colum Br'cast A	[illegible]	[illegible]	[illegible]	[illegible]	[illegible]
Colum Br'cast B	[illegible]	[illegible]	[illegible]	[illegible]	[illegible]
Colum G & El	[illegible]	[illegible]	[illegible]	[illegible]	[illegible]
Col G&E 6% pf	[illegible]	[illegible]	[illegible]	[illegible]	[illegible]
Colum Pict	[illegible]	[illegible]	[illegible]	[illegible]	[illegible]
Colum Carbon	[illegible]	[illegible]	[illegible]	[illegible]	[illegible]
Coml Credit	[illegible]	[illegible]	[illegible]	[illegible]	[illegible]
Coml Solvents	[illegible]	[illegible]	[illegible]	[illegible]	[illegible]
Com'with Edis	[illegible]	[illegible]	[illegible]	[illegible]	[illegible]
Comw & South	[illegible]	[illegible]	[illegible]	[illegible]	[illegible]
Com & Sou pf	[illegible]	[illegible]	[illegible]	[illegible]	[illegible]
Conde Nast	[illegible]	[illegible]	[illegible]	[illegible]	[illegible]
Congol-Nairn	[illegible]	[illegible]	[illegible]	[illegible]	[illegible]
Consol Cigar	[illegible]	[illegible]	[illegible]	[illegible]	[illegible]
Cons Copper	[illegible]	[illegible]	[illegible]	[illegible]	[illegible]
Cons Edison	[illegible]	[illegible]	[illegible]	[illegible]	[illegible]
Cons Ed pf	[illegible]	[illegible]	[illegible]	[illegible]	[illegible]
Cons Laund	[illegible]	[illegible]	[illegible]	[illegible]	[illegible]
Cons Nat Gas	[illegible]	[illegible]	[illegible]	[illegible]	[illegible]
C RR Cuba pf	[illegible]	[illegible]	[illegible]	[illegible]	[illegible]
Cons Vultee	[illegible]	[illegible]	[illegible]	[illegible]	[illegible]
Container Cor	[illegible]	[illegible]	[illegible]	[illegible]	[illegible]
Cont Bak	[illegible]	[illegible]	[illegible]	[illegible]	[illegible]
Cont Can	[illegible]	[illegible]	[illegible]	[illegible]	[illegible]
Cont Diam F	[illegible]	[illegible]	[illegible]	[illegible]	[illegible]
Cont Ins	[illegible]	[illegible]	[illegible]	[illegible]	[illegible]
Cont Motors	[illegible]	[illegible]	[illegible]	[illegible]	[illegible]
Cont Oil Del	[illegible]	[illegible]	[illegible]	[illegible]	[illegible]
Cont Steel	[illegible]	[illegible]	[illegible]	[illegible]	[illegible]
Cooper-Bess	[illegible]	[illegible]	[illegible]	[illegible]	[illegible]
Copperw Stl	[illegible]	[illegible]	[illegible]	[illegible]	[illegible]
Corn Products	[illegible]	[illegible]	[illegible]	[illegible]	[illegible]
Cornell-D El	[illegible]	[illegible]	[illegible]	[illegible]	[illegible]
CoCrning Gl	[illegible]	[illegible]	[illegible]	[illegible]	[illegible]
Coty Inc	[illegible]	[illegible]	[illegible]	[illegible]	[illegible]
Coty Internat	[illegible]	[illegible]	[illegible]	[illegible]	[illegible]
Crane Co	[illegible]	[illegible]	[illegible]	[illegible]	[illegible]
Cream of Wh	[illegible]	[illegible]	[illegible]	[illegible]	[illegible]
Crown Cork&S	[illegible]	[illegible]	[illegible]	[illegible]	[illegible]
Crown Zellerb	[illegible]	[illegible]	[illegible]	[illegible]	[illegible]
Crucible Stl	[illegible]	[illegible]	[illegible]	[illegible]	[illegible]
Crucible Stl pf	[illegible]	[illegible]	[illegible]	[illegible]	[illegible]
Cuban-Am Sug	[illegible]	[illegible]	[illegible]	[illegible]	[illegible]
Cudahy Pack	[illegible]	[illegible]	[illegible]	[illegible]	[illegible]
Cuneo Press	[illegible]	[illegible]	[illegible]	[illegible]	[illegible]
Curtis Publishg	[illegible]	[illegible]	[illegible]	[illegible]	[illegible]
Curtis Pub pr pf	[illegible]	[illegible]	[illegible]	[illegible]	[illegible]
Curtiss-Wright	[illegible]	[illegible]	[illegible]	[illegible]	[illegible]
Curtiss-Wr A	[illegible]	[illegible]	[illegible]	[illegible]	[illegible]
Cutler-Hammer	[illegible]	[illegible]	[illegible]	[illegible]	[illegible]
Davison Chem	[illegible]	[illegible]	[illegible]	[illegible]	[illegible]
Dayton Rub	[illegible]	[illegible]	[illegible]	[illegible]	[illegible]
Deere & Co	[illegible]	[illegible]	[illegible]	[illegible]	[illegible]
Deere & Co pf	[illegible]	[illegible]	[illegible]	[illegible]	[illegible]
Del & Hudson	[illegible]	[illegible]	[illegible]	[illegible]	[illegible]
Del Lack&West	[illegible]	[illegible]	[illegible]	[illegible]	[illegible]
Detroit Edison	[illegible]	[illegible]	[illegible]	[illegible]	[illegible]
Devoe & Ray A	[illegible]	[illegible]	[illegible]	[illegible]	[illegible]
Diamond Match	[illegible]	[illegible]	[illegible]	[illegible]	[illegible]
Diam Match pf	[illegible]	[illegible]	[illegible]	[illegible]	[illegible]
Diam T Motor	[illegible]	[illegible]	[illegible]	[illegible]	[illegible]
Dist-Corp-Seas	[illegible]	[illegible]	[illegible]	[illegible]	[illegible]
Dixie Cup	[illegible]	[illegible]	[illegible]	[illegible]	[illegible]
Dixie Cup A	[illegible]	[illegible]	[illegible]	[illegible]	[illegible]
Dr Pepper	[illegible]	[illegible]	[illegible]	[illegible]	[illegible]
Doehler-Jarvis	[illegible]	[illegible]	[illegible]	[illegible]	[illegible]
Dome Mines	[illegible]	[illegible]	[illegible]	[illegible]	[illegible]
Dow Chem	[illegible]	[illegible]	[illegible]	[illegible]	[illegible]
Dow Chem pf	[illegible]	[illegible]	[illegible]	[illegible]	[illegible]
Dresser Indust	[illegible]	[illegible]	[illegible]	[illegible]	[illegible]
Duplan Corp	[illegible]	[illegible]	[illegible]	[illegible]	[illegible]
du Pont de N	[illegible]	[illegible]	[illegible]	[illegible]	[illegible]
du Pont pf	[illegible]	[illegible]	[illegible]	[illegible]	[illegible]
W G Cigar	[illegible]	[illegible]	[illegible]	[illegible]	[illegible]
Eastern Air L	[illegible]	[illegible]	[illegible]	[illegible]	[illegible]
East S Stl	[illegible]	[illegible]	[illegible]	[illegible]	[illegible]
Eastman Kodak	[illegible]	[illegible]	[illegible]	[illegible]	[illegible]
Eaton Mfg	[illegible]	[illegible]	[illegible]	[illegible]	[illegible]
Edis Bros Strs	[illegible]	[illegible]	[illegible]	[illegible]	[illegible]
Ekco Prod	[illegible]	[illegible]	[illegible]	[illegible]	[illegible]
Elastic Stop N	[illegible]	[illegible]	[illegible]	[illegible]	[illegible]
El Auto-Lite	[illegible]	[illegible]	[illegible]	[illegible]	[illegible]
Elec Boat	[illegible]	[illegible]	[illegible]	[illegible]	[illegible]
El & Mus Ind	[illegible]	[illegible]	[illegible]	[illegible]	[illegible]
El Pow & Lt	[illegible]	[illegible]	[illegible]	[illegible]	[illegible]
El Pow&Lt $6 pf	[illegible]	[illegible]	[illegible]	[illegible]	[illegible]
El Storage Bat	[illegible]	[illegible]	[illegible]	[illegible]	[illegible]
El Paso N Gas	[illegible]	[illegible]	[illegible]	[illegible]	[illegible]
Emerson El M	[illegible]	[illegible]	[illegible]	[illegible]	[illegible]
Emer Rad & Ph	[illegible]	[illegible]	[illegible]	[illegible]	[illegible]
Eng Pub Serv	[illegible]	[illegible]	[illegible]	[illegible]	[illegible]
Eng P S $5½ pf	[illegible]	[illegible]	[illegible]	[illegible]	[illegible]
Equit Off Bldg	[illegible]	[illegible]	[illegible]	[illegible]	[illegible]
Erie R R	[illegible]	[illegible]	[illegible]	[illegible]	[illegible]
Erie R R pf A	[illegible]	[illegible]	[illegible]	[illegible]	[illegible]
Eureka Wms	[illegible]	[illegible]	[illegible]	[illegible]	[illegible]
Evans Products	[illegible]	[illegible]	[illegible]	[illegible]	[illegible]
Eversharp	[illegible]	[illegible]	[illegible]	[illegible]	[illegible]
Ex-Cell-O	[illegible]	[illegible]	[illegible]	[illegible]	[illegible]
Exch Buffet	[illegible]	[illegible]	[illegible]	[illegible]	[illegible]
Fairbks Morse	[illegible]	[illegible]	[illegible]	[illegible]	[illegible]
Fajardo Sugar	[illegible]	[illegible]	[illegible]	[illegible]	[illegible]
Farns T & Rad	[illegible]	[illegible]	[illegible]	[illegible]	[illegible]
Fed Lt & Trac	[illegible]	[illegible]	[illegible]	[illegible]	[illegible]
Fed Mogul	[illegible]	[illegible]	[illegible]	[illegible]	[illegible]
Fed Mot Truck	[illegible]	[illegible]	[illegible]	[illegible]	[illegible]
Federat D Strs	[illegible]	[illegible]	[illegible]	[illegible]	[illegible]
Ferro Enam	[illegible]	[illegible]	[illegible]	[illegible]	[illegible]
Fid P Fi Ins	[illegible]	[illegible]	[illegible]	[illegible]	[illegible]
Firestone T &R	[illegible]	[illegible]	[illegible]	[illegible]	[illegible]
First Nat Strs	[illegible]	[illegible]	[illegible]	[illegible]	[illegible]
Flintkote	[illegible]	[illegible]	[illegible]	[illegible]	[illegible]
Florida Pow	[illegible]	[illegible]	[illegible]	[illegible]	[illegible]
Follansbee Stl	[illegible]	[illegible]	[illegible]	[illegible]	[illegible]
Follansbee St pf	[illegible]	[illegible]	[illegible]	[illegible]	[illegible]
Food Fair Strs	[illegible]	[illegible]	[illegible]	[illegible]	[illegible]
Food Machinery	[illegible]	[illegible]	[illegible]	[illegible]	[illegible]
Foster Wheel	[illegible]	[illegible]	[illegible]	[illegible]	[illegible]
Francisco Sugar	[illegible]	[illegible]	[illegible]	[illegible]	[illegible]
Freeport Sulph	[illegible]	[illegible]	[illegible]	[illegible]	[illegible]
Froedt G & M	[illegible]	[illegible]	[illegible]	[illegible]	[illegible]
Fruehauf Tra	[illegible]	[illegible]	[illegible]	[illegible]	[illegible]
Gabriel Co	[illegible]	[illegible]	[illegible]	[illegible]	[illegible]
Gair (Robert)	[illegible]	[illegible]	[illegible]	[illegible]	[illegible]
Gair (Robt) pf	[illegible]	[illegible]	[illegible]	[illegible]	[illegible]
Galvin Mfg	[illegible]	[illegible]	[illegible]	[illegible]	[illegible]
Gamewell Co	[illegible]	[illegible]	[illegible]	[illegible]	[illegible]
Gardner-Den	[illegible]	[illegible]	[illegible]	[illegible]	[illegible]
Gar Wood Ind	[illegible]	[illegible]	[illegible]	[illegible]	[illegible]
Gar Wood pf	[illegible]	[illegible]	[illegible]	[illegible]	[illegible]
Gaylord Cont	[illegible]	[illegible]	[illegible]	[illegible]	[illegible]
Gen Am Invest	[illegible]	[illegible]	[illegible]	[illegible]	[illegible]
Gen Am Inv pf	[illegible]	[illegible]	[illegible]	[illegible]	[illegible]
Gen Am Trans	[illegible]	[illegible]	[illegible]	[illegible]	[illegible]
Gen Baking	[illegible]	[illegible]	[illegible]	[illegible]	[illegible]
Gen Bronze	[illegible]	[illegible]	[illegible]	[illegible]	[illegible]
Gen Cable	[illegible]	[illegible]	[illegible]	[illegible]	[illegible]
Gen Cable A	[illegible]	[illegible]	[illegible]	[illegible]	[illegible]
Gen Cable pf	[illegible]	[illegible]	[illegible]	[illegible]	[illegible]
Gen Cigar	[illegible]	[illegible]	[illegible]	[illegible]	[illegible]
Gen Elec	[illegible]	[illegible]	[illegible]	[illegible]	[illegible]
Gen Foods	[illegible]	[illegible]	[illegible]	[illegible]	[illegible]
Gen Mills	[illegible]	[illegible]	[illegible]	[illegible]	[illegible]
Gen M 3¾% pf	[illegible]	[illegible]	[illegible]	[illegible]	[illegible]
Gen Motors	[illegible]	[illegible]	[illegible]	[illegible]	[illegible]
Gen Out Advt	[illegible]	[illegible]	[illegible]	[illegible]	[illegible]
Gen Pub Serv	[illegible]	[illegible]	[illegible]	[illegible]	[illegible]
Gen Pub Util	[illegible]	[illegible]	[illegible]	[illegible]	[illegible]
Gen Ry Sig	[illegible]	[illegible]	[illegible]	[illegible]	[illegible]
Gen R & Util	[illegible]	[illegible]	[illegible]	[illegible]	[illegible]
Gen Refract	[illegible]	[illegible]	[illegible]	[illegible]	[illegible]
Gen Shoe	[illegible]	[illegible]	[illegible]	[illegible]	[illegible]
Gen Tel	[illegible]	[illegible]	[illegible]	[illegible]	[illegible]
Gen Time Inst	[illegible]	[illegible]	[illegible]	[illegible]	[illegible]
Gen T & Rub	[illegible]	[illegible]	[illegible]	[illegible]	[illegible]
Gillette St R pf	[illegible]	[illegible]	[illegible]	[illegible]	[illegible]
Gimbel Bros	[illegible]	[illegible]	[illegible]	[illegible]	[illegible]
Glidden Co	[illegible]	[illegible]	[illegible]	[illegible]	[illegible]
Goebel Brew	[illegible]	[illegible]	[illegible]	[illegible]	[illegible]
Goodall-Sanf	[illegible]	[illegible]	[illegible]	[illegible]	[illegible]
Goodrich (B F)	[illegible]	[illegible]	[illegible]	[illegible]	[illegible]
Goodyear T & R	[illegible]	[illegible]	[illegible]	[illegible]	[illegible]
Goth Hosiery	[illegible]	[illegible]	[illegible]	[illegible]	[illegible]
Graham-Pge M	[illegible]	[illegible]	[illegible]	[illegible]	[illegible]
Granby Con M	[illegible]	[illegible]	[illegible]	[illegible]	[illegible]
Grand Union	[illegible]	[illegible]	[illegible]	[illegible]	[illegible]
Granite City Stl	[illegible]	[illegible]	[illegible]	[illegible]	[illegible]
Grant (W T)	[illegible]	[illegible]	[illegible]	[illegible]	[illegible]
Gt Nor Ir Ore ct	[illegible]	[illegible]	[illegible]	[illegible]	[illegible]
Gt Nor Ry pf	[illegible]	[illegible]	[illegible]	[illegible]	[illegible]
Gt West Sug	[illegible]	[illegible]	[illegible]	[illegible]	[illegible]
Green (H L)	[illegible]	[illegible]	[illegible]	[illegible]	[illegible]
Greyhound Cp	[illegible]	[illegible]	[illegible]	[illegible]	[illegible]
Grum Airc En	[illegible]	[illegible]	[illegible]	[illegible]	[illegible]
Guantan Sugar	[illegible]	[illegible]	[illegible]	[illegible]	[illegible]
GulfMob&Oh	[illegible]	[illegible]	[illegible]	[illegible]	[illegible]
Gulf Oil	[illegible]	[illegible]	[illegible]	[illegible]	[illegible]
Hall (WF) Pr	[illegible]	[illegible]	[illegible]	[illegible]	[illegible]
Hamil Watch	[illegible]	[illegible]	[illegible]	[illegible]	[illegible]
Harb-Walker	[illegible]	[illegible]	[illegible]	[illegible]	[illegible]
Hayes Indust	[illegible]	[illegible]	[illegible]	[illegible]	[illegible]
Hayes Mfg	[illegible]	[illegible]	[illegible]	[illegible]	[illegible]
Hecht Co	[illegible]	[illegible]	[illegible]	[illegible]	[illegible]
Helme (GW)	[illegible]	[illegible]	[illegible]	[illegible]	[illegible]
Hercules Mot	[illegible]	[illegible]	[illegible]	[illegible]	[illegible]
Hercules Pow	[illegible]	[illegible]	[illegible]	[illegible]	[illegible]
Hewitt Robins	[illegible]	[illegible]	[illegible]	[illegible]	[illegible]
Hinde & D P	[illegible]	[illegible]	[illegible]	[illegible]	[illegible]
Holland Furn	[illegible]	[illegible]	[illegible]	[illegible]	[illegible]
Homestake Min	[illegible]	[illegible]	[illegible]	[illegible]	[illegible]
Houd-Hersh	[illegible]	[illegible]	[illegible]	[illegible]	[illegible]
Household Fin	[illegible]	[illegible]	[illegible]	[illegible]	[illegible]
Houston L&P	[illegible]	[illegible]	[illegible]	[illegible]	[illegible]
Houston Oil	[illegible]	[illegible]	[illegible]	[illegible]	[illegible]
Howe Sound	[illegible]	[illegible]	[illegible]	[illegible]	[illegible]
Hud & Man	[illegible]	[illegible]	[illegible]	[illegible]	[illegible]
Hud & M pf	[illegible]	[illegible]	[illegible]	[illegible]	[illegible]
Hud Bay M&S	[illegible]	[illegible]	[illegible]	[illegible]	[illegible]
Hudson Mot R	[illegible]	[illegible]	[illegible]	[illegible]	[illegible]
Hudson Motor	[illegible]	[illegible]	[illegible]	[illegible]	[illegible]
Hunt Foods	[illegible]	[illegible]	[illegible]	[illegible]	[illegible]
Hupp Motor	[illegible]	[illegible]	[illegible]	[illegible]	[illegible]
Idaho Power	[illegible]	[illegible]	[illegible]	[illegible]	[illegible]
Illinois Central	[illegible]	[illegible]	[illegible]	[illegible]	[illegible]
Ill Central pf	[illegible]	[illegible]	[illegible]	[illegible]	[illegible]
Ill Term RR	[illegible]	[illegible]	[illegible]	[illegible]	[illegible]
Indpls Pw&Lt	[illegible]	[illegible]	[illegible]	[illegible]	[illegible]
Ind El de Mex	[illegible]	[illegible]	[illegible]	[illegible]	[illegible]
Indust Rayon	[illegible]	[illegible]	[illegible]	[illegible]	[illegible]
Inger-Rand	[illegible]	[illegible]	[illegible]	[illegible]	[illegible]
Inland Steel	[illegible]	[illegible]	[illegible]	[illegible]	[illegible]
Inspirat ConCop	[illegible]	[illegible]	[illegible]	[illegible]	[illegible]
Insuransh Ctf	[illegible]	[illegible]	[illegible]	[illegible]	[illegible]
Interchem Corp	[illegible]	[illegible]	[illegible]	[illegible]	[illegible]
Intercon Rub	[illegible]	[illegible]	[illegible]	[illegible]	[illegible]
Interlake Iron	[illegible]	[illegible]	[illegible]	[illegible]	[illegible]
Int Bus Mach	[illegible]	[illegible]	[illegible]	[illegible]	[illegible]
Int Harvester	[illegible]	[illegible]	[illegible]	[illegible]	[illegible]
Int Hydro-ElecA	[illegible]	[illegible]	[illegible]	[illegible]	[illegible]
Int Min & Ch	[illegible]	[illegible]	[illegible]	[illegible]	[illegible]
Int Min&Ch pf	[illegible]	[illegible]	[illegible]	[illegible]	[illegible]
Int Mining	[illegible]	[illegible]	[illegible]	[illegible]	[illegible]
Int Nick Can	[illegible]	[illegible]	[illegible]	[illegible]	[illegible]
Int Paper	[illegible]	[illegible]	[illegible]	[illegible]	[illegible]
Int Pap pf	[illegible]	[illegible]	[illegible]	[illegible]	[illegible]
Int Ry Cen Am	[illegible]	[illegible]	[illegible]	[illegible]	[illegible]
Int Shoe	[illegible]	[illegible]	[illegible]	[illegible]	[illegible]
Int Silver	[illegible]	[illegible]	[illegible]	[illegible]	[illegible]
Int Tel & Tel	[illegible]	[illegible]	[illegible]	[illegible]	[illegible]
Int T&T for ct	[illegible]	[illegible]	[illegible]	[illegible]	[illegible]
InterstDepStrs	[illegible]	[illegible]	[illegible]	[illegible]	[illegible]
Island Crk Coal	[illegible]	[illegible]	[illegible]	[illegible]	[illegible]
Jacobs (FL)	[illegible]	[illegible]	[illegible]	[illegible]	[illegible]
Jewel Tea	[illegible]	[illegible]	[illegible]	[illegible]	[illegible]
Johns-Manville	[illegible]	[illegible]	[illegible]	[illegible]	[illegible]
Johnson&John	[illegible]	[illegible]	[illegible]	[illegible]	[illegible]
Jones & L Stl	[illegible]	[illegible]	[illegible]	[illegible]	[illegible]
Jones&LStl pf A	[illegible]	[illegible]	[illegible]	[illegible]	[illegible]
Joy Mfg	[illegible]	[illegible]	[illegible]	[illegible]	[illegible]
Kalam St & P	[illegible]	[illegible]	[illegible]	[illegible]	[illegible]
Kan City South	[illegible]	[illegible]	[illegible]	[illegible]	[illegible]
Kan Cit S pf	[illegible]	[illegible]	[illegible]	[illegible]	[illegible]
Kayser (J)	[illegible]	[illegible]	[illegible]	[illegible]	[illegible]
Kel-Hay Wh B	[illegible]	[illegible]	[illegible]	[illegible]	[illegible]
Kennecott Cop	[illegible]	[illegible]	[illegible]	[illegible]	[illegible]
Keystone S &W	[illegible]	[illegible]	[illegible]	[illegible]	[illegible]
Kimberly-Clk	[illegible]	[illegible]	[illegible]	[illegible]	[illegible]
Kinney (GR)Co	[illegible]	[illegible]	[illegible]	[illegible]	[illegible]
Koppers Co	[illegible]	[illegible]	[illegible]	[illegible]	[illegible]
Kresge (S S)	[illegible]	[illegible]	[illegible]	[illegible]	[illegible]
Kresge Dept St	[illegible]	[illegible]	[illegible]	[illegible]	[illegible]
Kress (S H)	[illegible]	[illegible]	[illegible]	[illegible]	[illegible]
Kroger Co	[illegible]	[illegible]	[illegible]	[illegible]	[illegible]
Laclede Gas	[illegible]	[illegible]	[illegible]	[illegible]	[illegible]
Lambert Co	[illegible]	[illegible]	[illegible]	[illegible]	[illegible]
Lane Bryant	[illegible]	[illegible]	[illegible]	[illegible]	[illegible]
Lee Rub & Tire	[illegible]	[illegible]	[illegible]	[illegible]	[illegible]
Lehigh C & N	[illegible]	[illegible]	[illegible]	[illegible]	[illegible]
Lehigh Port C	[illegible]	[illegible]	[illegible]	[illegible]	[illegible]
Lehigh Val Coal	[illegible]	[illegible]	[illegible]	[illegible]	[illegible]
Lehigh V C 1 pf	[illegible]	[illegible]	[illegible]	[illegible]	[illegible]
Lehigh V C 2 pf	[illegible]	[illegible]	[illegible]	[illegible]	[illegible]
Leh Val R R	[illegible]	[illegible]	[illegible]	[illegible]	[illegible]
Lehman Corp	[illegible]	[illegible]	[illegible]	[illegible]	[illegible]
Lerner Stores	[illegible]	[illegible]	[illegible]	[illegible]	[illegible]
Lib-O-F Glass	[illegible]	[illegible]	[illegible]	[illegible]	[illegible]
Lib McN & L	[illegible]	[illegible]	[illegible]	[illegible]	[illegible]
Liggett & Myers	[illegible]	[illegible]	[illegible]	[illegible]	[illegible]
Ligg & My B	[illegible]	[illegible]	[illegible]	[illegible]	[illegible]
Lion Oil	[illegible]	[illegible]	[illegible]	[illegible]	[illegible]
Liquid Carbonic	[illegible]	[illegible]	[illegible]	[illegible]	[illegible]
Liquid Carb pf	[illegible]	[illegible]	[illegible]	[illegible]	[illegible]
Lockheed Airc	[illegible]	[illegible]	[illegible]	[illegible]	[illegible]
Loew's Inc	[illegible]	[illegible]	[illegible]	[illegible]	[illegible]
Lone Star Cem	[illegible]	[illegible]	[illegible]	[illegible]	[illegible]
Long-Bell Lbr A	[illegible]	[illegible]	[illegible]	[illegible]	[illegible]
Lorillard (P)	[illegible]	[illegible]	[illegible]	[illegible]	[illegible]
Louis G & E A	[illegible]	[illegible]	[illegible]	[illegible]	[illegible]
Lowenstein & S	[illegible]	[illegible]	[illegible]	[illegible]	[illegible]
Louis & Nash	[illegible]	[illegible]	[illegible]	[illegible]	[illegible]
Lukens Stl	[illegible]	[illegible]	[illegible]	[illegible]	[illegible]
MacAnd & For	[illegible]	[illegible]	[illegible]	[illegible]	[illegible]
Mack Trucks	[illegible]	[illegible]	[illegible]	[illegible]	[illegible]
Macy (R H)	[illegible]	[illegible]	[illegible]	[illegible]	[illegible]
Mad Sq Gar	[illegible]	[illegible]	[illegible]	[illegible]	[illegible]
Magma Copper	[illegible]	[illegible]	[illegible]	[illegible]	[illegible]
Manati Sugar	[illegible]	[illegible]	[illegible]	[illegible]	[illegible]
Mandel Bros	[illegible]	[illegible]	[illegible]	[illegible]	[illegible]
Manhat Shirt	[illegible]	[illegible]	[illegible]	[illegible]	[illegible]
Maracaibo OEp	[illegible]	[illegible]	[illegible]	[illegible]	[illegible]
Marine Midld	[illegible]	[illegible]	[illegible]	[illegible]	[illegible]
Marshall Field	[illegible]	[illegible]	[illegible]	[illegible]	[illegible]
Martin (GL)	[illegible]	[illegible]	[illegible]	[illegible]	[illegible]
Martin-Parry	[illegible]	[illegible]	[illegible]	[illegible]	[illegible]
Masonite Corp	[illegible]	[illegible]	[illegible]	[illegible]	[illegible]
Mathieson Alk	[illegible]	[illegible]	[illegible]	[illegible]	[illegible]
May Dep Stores	[illegible]	[illegible]	[illegible]	[illegible]	[illegible]
Maytag Co	[illegible]	[illegible]	[illegible]	[illegible]	[illegible]
McCall Corp	[illegible]	[illegible]	[illegible]	[illegible]	[illegible]
McCrory Stores	[illegible]	[illegible]	[illegible]	[illegible]	[illegible]
McGraw Elec	[illegible]	[illegible]	[illegible]	[illegible]	[illegible]
McGraw Hill	[illegible]	[illegible]	[illegible]	[illegible]	[illegible]
McIntyre Porc	[illegible]	[illegible]	[illegible]	[illegible]	[illegible]
McKess & Rob	[illegible]	[illegible]	[illegible]	[illegible]	[illegible]
McLellan Strs	[illegible]	[illegible]	[illegible]	[illegible]	[illegible]
McQuay-Norris	[illegible]	[illegible]	[illegible]	[illegible]	[illegible]
Mead Corp	[illegible]	[illegible]	[illegible]	[illegible]	[illegible]
Melville Shoe	[illegible]	[illegible]	[illegible]	[illegible]	[illegible]
Mengel Co	[illegible]	[illegible]	[illegible]	[illegible]	[illegible]
Merch&Min Tr	[illegible]	[illegible]	[illegible]	[illegible]	[illegible]
Merck & Co	[illegible]	[illegible]	[illegible]	[illegible]	[illegible]
Merck & Co pf	[illegible]	[illegible]	[illegible]	[illegible]	[illegible]
Mesta Mach	[illegible]	[illegible]	[illegible]	[illegible]	[illegible]
Miami Copper	[illegible]	[illegible]	[illegible]	[illegible]	[illegible]
Mid-Cont Pet	[illegible]	[illegible]	[illegible]	[illegible]	[illegible]
Minn-Honey Rg	[illegible]	[illegible]	[illegible]	[illegible]	[illegible]
Minn-Moline	[illegible]	[illegible]	[illegible]	[illegible]	[illegible]
Minn-Moline pf	[illegible]	[illegible]	[illegible]	[illegible]	[illegible]
Minn&StL Ry	[illegible]	[illegible]	[illegible]	[illegible]	[illegible]
MinStP&SSM A	[illegible]	[illegible]	[illegible]	[illegible]	[illegible]
Minn Mng&M	[illegible]	[illegible]	[illegible]	[illegible]	[illegible]
Mission Corp	[illegible]	[illegible]	[illegible]	[illegible]	[illegible]
Mo-Kan-Texas	[illegible]	[illegible]	[illegible]	[illegible]	[illegible]
Mo-Kan-Tex pf	[illegible]	[illegible]	[illegible]	[illegible]	[illegible]
Mojud Hos	[illegible]	[illegible]	[illegible]	[illegible]	[illegible]
Monarch Mch T	[illegible]	[illegible]	[illegible]	[illegible]	[illegible]
Monsanto Chem	[illegible]	[illegible]	[illegible]	[illegible]	[illegible]
Montgom Ward	[illegible]	[illegible]	[illegible]	[illegible]	[illegible]
Moore-McC Lin	[illegible]	[illegible]	[illegible]	[illegible]	[illegible]
Moore-M Lin pf	[illegible]	[illegible]	[illegible]	[illegible]	[illegible]
Motor Products	[illegible]	[illegible]	[illegible]	[illegible]	[illegible]
Motor Wheel	[illegible]	[illegible]	[illegible]	[illegible]	[illegible]
Mueller Brass	[illegible]	[illegible]	[illegible]	[illegible]	[illegible]
Mullins Mfg	[illegible]	[illegible]	[illegible]	[illegible]	[illegible]
Munsingw Inc	[illegible]	[illegible]	[illegible]	[illegible]	[illegible]
Murphy (G C)	[illegible]	[illegible]	[illegible]	[illegible]	[illegible]
Murray Corp	[illegible]	[illegible]	[illegible]	[illegible]	[illegible]
Nash-Kelvinator	[illegible]	[illegible]	[illegible]	[illegible]	[illegible]
Nat Acme	[illegible]	[illegible]	[illegible]	[illegible]	[illegible]
Nat Airlines	[illegible]	[illegible]	[illegible]	[illegible]	[illegible]
Nat Auto Fib	[illegible]	[illegible]	[illegible]	[illegible]	[illegible]
Nat Aviation	[illegible]	[illegible]	[illegible]	[illegible]	[illegible]
Nat Battery	[illegible]	[illegible]	[illegible]	[illegible]	[illegible]
Nat Biscuit	[illegible]	[illegible]	[illegible]	[illegible]	[illegible]
Nat Bond & S	[illegible]	[illegible]	[illegible]	[illegible]	[illegible]
Nat Can	[illegible]	[illegible]	[illegible]	[illegible]	[illegible]
Nat Cash Reg	[illegible]	[illegible]	[illegible]	[illegible]	[illegible]
Nat Container	[illegible]	[illegible]	[illegible]	[illegible]	[illegible]
Nat Cylinder G	[illegible]	[illegible]	[illegible]	[illegible]	[illegible]
Nat Dairy Prod	[illegible]	[illegible]	[illegible]	[illegible]	[illegible]
Nat Dept Stores	[illegible]	[illegible]	[illegible]	[illegible]	[illegible]
Nat Distillers	[illegible]	[illegible]	[illegible]	[illegible]	[illegible]
Nat Enam & St	[illegible]	[illegible]	[illegible]	[illegible]	[illegible]
Nat Gypsum	[illegible]	[illegible]	[illegible]	[illegible]	[illegible]
Nat Lead	[illegible]	[illegible]	[illegible]	[illegible]	[illegible]
Nat Linen Svc	[illegible]	[illegible]	[illegible]	[illegible]	[illegible]
Nat M&S Cas	[illegible]	[illegible]	[illegible]	[illegible]	[illegible]
Nat Pow & Lt	[illegible]	[illegible]	[illegible]	[illegible]	[illegible]
Natl Steel	[illegible]	[illegible]	[illegible]	[illegible]	[illegible]
Nat Supply	[illegible]	[illegible]	[illegible]	[illegible]	[illegible]
Nat Sup pf	[illegible]	[illegible]	[illegible]	[illegible]	[illegible]
Nat Tea	[illegible]	[illegible]	[illegible]	[illegible]	[illegible]
Nat Vul Fib	[illegible]	[illegible]	[illegible]	[illegible]	[illegible]
Natomas Co	[illegible]	[illegible]	[illegible]	[illegible]	[illegible]
Nehi Corp	[illegible]	[illegible]	[illegible]	[illegible]	[illegible]
Newberry (J J)	[illegible]	[illegible]	[illegible]	[illegible]	[illegible]
Newmont Min	[illegible]	[illegible]	[illegible]	[illegible]	[illegible]
Newport Indust	[illegible]	[illegible]	[illegible]	[illegible]	[illegible]
Newpt News Sh	[illegible]	[illegible]	[illegible]	[illegible]	[illegible]
N Y Air Brake	[illegible]	[illegible]	[illegible]	[illegible]	[illegible]
NY Central RR	[illegible]	[illegible]	[illegible]	[illegible]	[illegible]
NY Chi & St L	[illegible]	[illegible]	[illegible]	[illegible]	[illegible]
N Y Dock	[illegible]	[illegible]	[illegible]	[illegible]	[illegible]
No Am Aviat	[illegible]	[illegible]	[illegible]	[illegible]	[illegible]
North Amer Co	[illegible]	[illegible]	[illegible]	[illegible]	[illegible]
Northern Pacific	[illegible]	[illegible]	[illegible]	[illegible]	[illegible]
Northwest Airl	[illegible]	[illegible]	[illegible]	[illegible]	[illegible]
Norwalk T & R	[illegible]	[illegible]	[illegible]	[illegible]	[illegible]
Norwich Pharm	[illegible]	[illegible]	[illegible]	[illegible]	[illegible]
Ohio Oil	[illegible]	[illegible]	[illegible]	[illegible]	[illegible]
Oliver Corp	[illegible]	[illegible]	[illegible]	[illegible]	[illegible]
Oliver Corp pf	[illegible]	[illegible]	[illegible]	[illegible]	[illegible]
Omnibus Corp	[illegible]	[illegible]	[illegible]	[illegible]	[illegible]
Otis Elevator	[illegible]	[illegible]	[illegible]	[illegible]	[illegible]
Owens-Ill Glass	[illegible]	[illegible]	[illegible]	[illegible]	[illegible]
Pac Am Fish	[illegible]	[illegible]	[illegible]	[illegible]	[illegible]
Pac Gas&Elec	[illegible]	[illegible]	[illegible]	[illegible]	[illegible]
Pac Lighting	[illegible]	[illegible]	[illegible]	[illegible]	[illegible]
Pac Mills	[illegible]	[illegible]	[illegible]	[illegible]	[illegible]
Pac Tin Cons	[illegible]	[illegible]	[illegible]	[illegible]	[illegible]
Pac West Oil	[illegible]	[illegible]	[illegible]	[illegible]	[illegible]
Packard Motor	[illegible]	[illegible]	[illegible]	[illegible]	[illegible]
Pan Am Airwys	[illegible]	[illegible]	[illegible]	[illegible]	[illegible]
Pan Am Petrol	[illegible]	[illegible]	[illegible]	[illegible]	[illegible]
Panhand EPL	[illegible]	[illegible]	[illegible]	[illegible]	[illegible]
Panhand P&R	[illegible]	[illegible]	[illegible]	[illegible]	[illegible]
Param Pictures	[illegible]	[illegible]	[illegible]	[illegible]	[illegible]
ParkUtahConM	[illegible]	[illegible]	[illegible]	[illegible]	[illegible]
Parke Davis	[illegible]	[illegible]	[illegible]	[illegible]	[illegible]
Parker Rust-Pr	[illegible]	[illegible]	[illegible]	[illegible]	[illegible]
ParmeleeTransp	[illegible]	[illegible]	[illegible]	[illegible]	[illegible]
Patino Mines	[illegible]	[illegible]	[illegible]	[illegible]	[illegible]
Penick & Ford	[illegible]	[illegible]	[illegible]	[illegible]	[illegible]
Penney (J C)	[illegible]	[illegible]	[illegible]	[illegible]	[illegible]
Penn-Cent Airl	[illegible]	[illegible]	[illegible]	[illegible]	[illegible]
Penn-Dix Cem	[illegible]	[illegible]	[illegible]	[illegible]	[illegible]
Penn Pw&Lt	[illegible]	[illegible]	[illegible]	[illegible]	[illegible]
Penn RR	[illegible]	[illegible]	[illegible]	[illegible]	[illegible]
Penn Salt	[illegible]	[illegible]	[illegible]	[illegible]	[illegible]
Peoples GasL&C	[illegible]	[illegible]	[illegible]	[illegible]	[illegible]
Pepsi-Cola	[illegible]	[illegible]	[illegible]	[illegible]	[illegible]
Pere Marq pf	[illegible]	[illegible]	[illegible]	[illegible]	[illegible]
Pere Marq pr pf	[illegible]	[illegible]	[illegible]	[illegible]	[illegible]
Pet Milk	[illegible]	[illegible]	[illegible]	[illegible]	[illegible]
Petrol Corp	[illegible]	[illegible]	[illegible]	[illegible]	[illegible]
Pfeiffer Brew	[illegible]	[illegible]	[illegible]	[illegible]	[illegible]
Pfizer, Chas&Co	[illegible]	[illegible]	[illegible]	[illegible]	[illegible]
Phelps Dodge	[illegible]	[illegible]	[illegible]	[illegible]	[illegible]
Phila Elec	[illegible]	[illegible]	[illegible]	[illegible]	[illegible]
Phila El $1 pf	[illegible]	[illegible]	[illegible]	[illegible]	[illegible]
Phil&Rdg C&I	[illegible]	[illegible]	[illegible]	[illegible]	[illegible]
Philco Corp	[illegible]	[illegible]	[illegible]	[illegible]	[illegible]
Philip Morris	[illegible]	[illegible]	[illegible]	[illegible]	[illegible]
Philip Morris pf	[illegible]	[illegible]	[illegible]	[illegible]	[illegible]
Phillips-Jones	[illegible]	[illegible]	[illegible]	[illegible]	[illegible]
Phillips Pet	[illegible]	[illegible]	[illegible]	[illegible]	[illegible]
Pillsbury Mills	[illegible]	[illegible]	[illegible]	[illegible]	[illegible]
Pitt Coke & Ch	[illegible]	[illegible]	[illegible]	[illegible]	[illegible]
Pitt Con Coal	[illegible]	[illegible]	[illegible]	[illegible]	[illegible]
Pitt Forgings	[illegible]	[illegible]	[illegible]	[illegible]	[illegible]
Pitt Plate Gl	[illegible]	[illegible]	[illegible]	[illegible]	[illegible]
Pitt Scr & Bolt	[illegible]	[illegible]	[illegible]	[illegible]	[illegible]
Pitt Steel	[illegible]	[illegible]	[illegible]	[illegible]	[illegible]
Pitt & West Va	[illegible]	[illegible]	[illegible]	[illegible]	[illegible]
Pittston Co	[illegible]	[illegible]	[illegible]	[illegible]	[illegible]
Plough	[illegible]	[illegible]	[illegible]	[illegible]	[illegible]
Plymouth Oil	[illegible]	[illegible]	[illegible]	[illegible]	[illegible]
Poor & Co B	[illegible]	[illegible]	[illegible]	[illegible]	[illegible]
Pressed Stl Car	[illegible]	[illegible]	[illegible]	[illegible]	[illegible]
Press Stl C pf	[illegible]	[illegible]	[illegible]	[illegible]	[illegible]
Procter & Gam	[illegible]	[illegible]	[illegible]	[illegible]	[illegible]
Pub Svc Colo	[illegible]	[illegible]	[illegible]	[illegible]	[illegible]
Pub Svc N J	[illegible]	[illegible]	[illegible]	[illegible]	[illegible]
Pub Ind pf	[illegible]	[illegible]	[illegible]	[illegible]	[illegible]
Pure Oil	[illegible]	[illegible]	[illegible]	[illegible]	[illegible]
Purity Bak	[illegible]	[illegible]	[illegible]	[illegible]	[illegible]
Quaker Sta Oil	[illegible]	[illegible]	[illegible]	[illegible]	[illegible]
Radio Corp	[illegible]	[illegible]	[illegible]	[illegible]	[illegible]
Radio pf	[illegible]	[illegible]	[illegible]	[illegible]	[illegible]
Radio-Keith-Or	[illegible]	[illegible]	[illegible]	[illegible]	[illegible]
Raybestos-Man	[illegible]	[illegible]	[illegible]	[illegible]	[illegible]
Rayonier Inc	[illegible]	[illegible]	[illegible]	[illegible]	[illegible]
Rayonier Inc pf	[illegible]	[illegible]	[illegible]	[illegible]	[illegible]
Reliance Mfg	[illegible]	[illegible]	[illegible]	[illegible]	[illegible]
Reming Rand	[illegible]	[illegible]	[illegible]	[illegible]	[illegible]
Reo Motors	[illegible]	[illegible]	[illegible]	[illegible]	[illegible]
Repub Avia	[illegible]	[illegible]	[illegible]	[illegible]	[illegible]
Repub Pict	[illegible]	[illegible]	[illegible]	[illegible]	[illegible]
Repub Pict pf	[illegible]	[illegible]	[illegible]	[illegible]	[illegible]
Rp Steel pf A	[illegible]	[illegible]	[illegible]	[illegible]	[illegible]
Rev Cop & Br	[illegible]	[illegible]	[illegible]	[illegible]	[illegible]
Reynolds Metals	[illegible]	[illegible]	[illegible]	[illegible]	[illegible]
Reynolds Spring	[illegible]	[illegible]	[illegible]	[illegible]	[illegible]
Reynolds T B	[illegible]	[illegible]	[illegible]	[illegible]	[illegible]
Rheem Mfg	[illegible]	[illegible]	[illegible]	[illegible]	[illegible]
Richfield Oil	[illegible]	[illegible]	[illegible]	[illegible]	[illegible]
Roan Ant Cop	[illegible]	[illegible]	[illegible]	[illegible]	[illegible]
Royal Type	[illegible]	[illegible]	[illegible]	[illegible]	[illegible]
Ruppert (J)	[illegible]	[illegible]	[illegible]	[illegible]	[illegible]
Safeway Stores	[illegible]	[illegible]	[illegible]	[illegible]	[illegible]
St Joseph Ld	[illegible]	[illegible]	[illegible]	[illegible]	[illegible]
Savage Arms	[illegible]	[illegible]	[illegible]	[illegible]	[illegible]
Schenley Distl	[illegible]	[illegible]	[illegible]	[illegible]	[illegible]
Scott Paper	[illegible]	[illegible]	[illegible]	[illegible]	[illegible]
Seab AL RR	[illegible]	[illegible]	[illegible]	[illegible]	[illegible]
Seagrave Corp	[illegible]	[illegible]	[illegible]	[illegible]	[illegible]
Sears Roebuck	[illegible]	[illegible]	[illegible]	[illegible]	[illegible]
Seeger-Sunbm	[illegible]	[illegible]	[illegible]	[illegible]	[illegible]
Servel Inc	[illegible]	[illegible]	[illegible]	[illegible]	[illegible]
Shamrock O&G	[illegible]	[illegible]	[illegible]	[illegible]	[illegible]
Sharon Stl	[illegible]	[illegible]	[illegible]	[illegible]	[illegible]
Sharp & Dohme	[illegible]	[illegible]	[illegible]	[illegible]	[illegible]
Shattuck (F G)	[illegible]	[illegible]	[illegible]	[illegible]	[illegible]
Shell Union Oil	[illegible]	[illegible]	[illegible]	[illegible]	[illegible]
Silver Kg Coal	[illegible]	[illegible]	[illegible]	[illegible]	[illegible]
Simmons Co	[illegible]	[illegible]	[illegible]	[illegible]	[illegible]
Sinclair Oil	[illegible]	[illegible]	[illegible]	[illegible]	[illegible]
Skelly Oil	[illegible]	[illegible]	[illegible]	[illegible]	[illegible]
Sloss-Shef Stl	[illegible]	[illegible]	[illegible]	[illegible]	[illegible]
Smith A &Sons	[illegible]	[illegible]	[illegible]	[illegible]	[illegible]
Smith (AO)Corp	[illegible]	[illegible]	[illegible]	[illegible]	[illegible]
Socony-Vac	389	18¼	17⅞	18	[illegible]
Sou Am G & P	14	7	7	7	....
So P Rico Sug	8	56	55¼	55¼	+ ¼
Sou Cal Edison	1	38¾	38¾	38¾	....
Sou Nat Gas	3	33½	33	33¼	+ ¼
South Pacific	24	68¾	67¼	67¼	—1½
Southern Ry	12	62¼	61½	61½	—1¼
South Ry pf	1	86¼	86¼	86¼	....
Spalding & Bro	7	28½	27½	28½	+ ½
Sparks Withing	11	12¼	11⅞	11⅞	— ⅛
Spear & Co	1	23½	23½	23½	— ¼
Sperry Corp	17	32	31¾	31¾	+ ¼
Spicer Mfg	1	86	86	86	+1
Spiegel Inc	10	34⅛	34½	34½	....
Square D Co	[illegible]	[illegible]	[illegible]	[illegible]	[illegible]
Squibb & Sons	[illegible]	[illegible]	[illegible]	[illegible]	[illegible]
Stand Brands	[illegible]	[illegible]	[illegible]	[illegible]	[illegible]
Std G & E $4pf	[illegible]	[illegible]	[illegible]	[illegible]	[illegible]
St G&E $6prpf	[illegible]	[illegible]	[illegible]	[illegible]	[illegible]
St G&E $7 prpf	[illegible]	[illegible]	[illegible]	[illegible]	[illegible]
Stand Oil Cal	[illegible]	[illegible]	[illegible]	[illegible]	[illegible]
Stand Oil Ind	[illegible]	[illegible]	[illegible]	[illegible]	[illegible]
Std Oil N J	[illegible]	[illegible]	[illegible]	[illegible]	[illegible]
Stand Oil Ohio	[illegible]	[illegible]	[illegible]	[illegible]	[illegible]
Std Stl Sprg	[illegible]	[illegible]	[illegible]	[illegible]	[illegible]
Std Stl Sprg pf	[illegible]	[illegible]	[illegible]	[illegible]	[illegible]
Starrett (LS)	[illegible]	[illegible]	[illegible]	[illegible]	[illegible]
Sterling Drug	[illegible]	[illegible]	[illegible]	[illegible]	[illegible]
Stewart-Warn	[illegible]	[illegible]	[illegible]	[illegible]	[illegible]
Stokely-V Cmp	[illegible]	[illegible]	[illegible]	[illegible]	[illegible]
Stokely-V C pf	[illegible]	[illegible]	[illegible]	[illegible]	[illegible]
Stone & Web	[illegible]	[illegible]	[illegible]	[illegible]	[illegible]
Studebak Corp	[illegible]	[illegible]	[illegible]	[illegible]	[illegible]
Sun Chem	[illegible]	[illegible]	[illegible]	[illegible]	[illegible]
Sunray Oil	[illegible]	[illegible]	[illegible]	[illegible]	[illegible]
Sunshine Bis	[illegible]	[illegible]	[illegible]	[illegible]	[illegible]
Sunshine Mns	[illegible]	[illegible]	[illegible]	[illegible]	[illegible]
Superheater	[illegible]	[illegible]	[illegible]	[illegible]	[illegible]
Sup Oil Cal	[illegible]	[illegible]	[illegible]	[illegible]	[illegible]
Superior Steel	[illegible]	[illegible]	[illegible]	[illegible]	[illegible]
Sutherland Pap	[illegible]	[illegible]	[illegible]	[illegible]	[illegible]
Sweets Co Am	[illegible]	[illegible]	[illegible]	[illegible]	[illegible]
Swift & Co	[illegible]	[illegible]	[illegible]	[illegible]	[illegible]
Swift Intl	[illegible]	[illegible]	[illegible]	[illegible]	[illegible]
Sylvan El Prod	[illegible]	[illegible]	[illegible]	[illegible]	[illegible]
Symington-Gould	[illegible]	[illegible]	[illegible]	[illegible]	[illegible]
Talcott (J) Inc	[illegible]	[illegible]	[illegible]	[illegible]	[illegible]
Telautograph	[illegible]	[illegible]	[illegible]	[illegible]	[illegible]
Tenn Corp	[illegible]	[illegible]	[illegible]	[illegible]	[illegible]
Texas Co	[illegible]	[illegible]	[illegible]	[illegible]	[illegible]
Tex Gulf Prod	[illegible]	[illegible]	[illegible]	[illegible]	[illegible]
Tex Gulf Sulph	[illegible]	[illegible]	[illegible]	[illegible]	[illegible]
Tex Pac C&O	[illegible]	[illegible]	[illegible]	[illegible]	[illegible]
Tex Pac L Tr	[illegible]	[illegible]	[illegible]	[illegible]	[illegible]
Tex&Pac Ry	[illegible]	[illegible]	[illegible]	[illegible]	[illegible]
Thatcher Mfg	[illegible]	[illegible]	[illegible]	[illegible]	[illegible]
Thatch Mfg cvpf	[illegible]	[illegible]	[illegible]	[illegible]	[illegible]
Thermoid Co	[illegible]	[illegible]	[illegible]	[illegible]	[illegible]
Third Ave Tran	[illegible]	[illegible]	[illegible]	[illegible]	[illegible]
Thompson Prod	[illegible]	[illegible]	[illegible]	[illegible]	[illegible]
Thomp Prod pf	[illegible]	[illegible]	[illegible]	[illegible]	[illegible]
Thomp-Starrett	[illegible]	[illegible]	[illegible]	[illegible]	[illegible]
Thomp-Star pf	[illegible]	[illegible]	[illegible]	[illegible]	[illegible]
Tide Wat Oil A	[illegible]	[illegible]	[illegible]	[illegible]	[illegible]
Timk-Det Axle	[illegible]	[illegible]	[illegible]	[illegible]	[illegible]
Timken R Bear	[illegible]	[illegible]	[illegible]	[illegible]	[illegible]
Transamerica	[illegible]	[illegible]	[illegible]	[illegible]	[illegible]
Trans&West Air	[illegible]	[illegible]	[illegible]	[illegible]	[illegible]
Transue & Will	[illegible]	[illegible]	[illegible]	[illegible]	[illegible]
Tri-Cont Corp	[illegible]	[illegible]	[illegible]	[illegible]	[illegible]
Truax-Traer C	[illegible]	[illegible]	[illegible]	[illegible]	[illegible]
Twent C-Fox	[illegible]	[illegible]	[illegible]	[illegible]	[illegible]
Twent C-Fox pf	[illegible]	[illegible]	[illegible]	[illegible]	[illegible]
Twin Coach	[illegible]	[illegible]	[illegible]	[illegible]	[illegible]
Underwood	[illegible]	[illegible]	[illegible]	[illegible]	[illegible]
Un Asb & Rub	[illegible]	[illegible]	[illegible]	[illegible]	[illegible]
Un Bag & P	[illegible]	[illegible]	[illegible]	[illegible]	[illegible]
Union Carbide	[illegible]	[illegible]	[illegible]	[illegible]	[illegible]
Union Oil Cal	[illegible]	[illegible]	[illegible]	[illegible]	[illegible]
Union Pacific	[illegible]	[illegible]	[illegible]	[illegible]	[illegible]
Un Pac pr	[illegible]	[illegible]	[illegible]	[illegible]	[illegible]
Un Tank Car	[illegible]	[illegible]	[illegible]	[illegible]	[illegible]
Un Air Lines	[illegible]	[illegible]	[illegible]	[illegible]	[illegible]
Un Aircraft	[illegible]	[illegible]	[illegible]	[illegible]	[illegible]
Unit Airc pf	[illegible]	[illegible]	[illegible]	[illegible]	[illegible]
United Biscuit	[illegible]	[illegible]	[illegible]	[illegible]	[illegible]
United Carbon	[illegible]	[illegible]	[illegible]	[illegible]	[illegible]
Unit-Carr Fast	[illegible]	[illegible]	[illegible]	[illegible]	[illegible]
Un Cig-Wh Strs	[illegible]	[illegible]	[illegible]	[illegible]	[illegible]
Un Cig-W pr pf	[illegible]	[illegible]	[illegible]	[illegible]	[illegible]
United Corp	[illegible]	[illegible]	[illegible]	[illegible]	[illegible]
United Corp pf	[illegible]	[illegible]	[illegible]	[illegible]	[illegible]
United Dyewood	[illegible]	[illegible]	[illegible]	[illegible]	[illegible]
United Elec Coal	[illegible]	[illegible]	[illegible]	[illegible]	[illegible]
United Fruit	[illegible]	[illegible]	[illegible]	[illegible]	[illegible]
United Gas Imp	[illegible]	[illegible]	[illegible]	[illegible]	[illegible]
United M&M	[illegible]	[illegible]	[illegible]	[illegible]	[illegible]
Unit Rex Drug	[illegible]	[illegible]	[illegible]	[illegible]	[illegible]
U S & For Sec	[illegible]	[illegible]	[illegible]	[illegible]	[illegible]
U S Gypsum	[illegible]	[illegible]	[illegible]	[illegible]	[illegible]
US Hoffman M	[illegible]	[illegible]	[illegible]	[illegible]	[illegible]
U S Indus Chem	[illegible]	[illegible]	[illegible]	[illegible]	[illegible]
U S Leather	[illegible]	[illegible]	[illegible]	[illegible]	[illegible]
U S Leather A	[illegible]	[illegible]	[illegible]	[illegible]	[illegible]
U S Lines	[illegible]	[illegible]	[illegible]	[illegible]	[illegible]
U S Lines pf	[illegible]	[illegible]	[illegible]	[illegible]	[illegible]
US Pipe & Fd	[illegible]	[illegible]	[illegible]	[illegible]	[illegible]
U S Plywood	[illegible]	[illegible]	[illegible]	[illegible]	[illegible]
US Real-Sher	[illegible]	[illegible]	[illegible]	[illegible]	[illegible]
U S Rubber	[illegible]	[illegible]	[illegible]	[illegible]	[illegible]
U S Rub 1 pf	[illegible]	[illegible]	[illegible]	[illegible]	[illegible]
US Smelt R&M	[illegible]	[illegible]	[illegible]	[illegible]	[illegible]
U S Steel	[illegible]	[illegible]	[illegible]	[illegible]	[illegible]
U S Steel pf	[illegible]	[illegible]	[illegible]	[illegible]	[illegible]
U S Tobacco	[illegible]	[illegible]	[illegible]	[illegible]	[illegible]
United Stockyds	[illegible]	[illegible]	[illegible]	[illegible]	[illegible]
Unit Strs 2 pf	[illegible]	[illegible]	[illegible]	[illegible]	[illegible]
Univ-Cyclops St	[illegible]	[illegible]	[illegible]	[illegible]	[illegible]
Univ Lab	[illegible]	[illegible]	[illegible]	[illegible]	[illegible]
Univ Pict	[illegible]	[illegible]	[illegible]	[illegible]	[illegible]
Univ Pict pf	[illegible]	[illegible]	[illegible]	[illegible]	[illegible]
Van Raalte	[illegible]	[illegible]	[illegible]	[illegible]	[illegible]
Vanadium Corp	[illegible]	[illegible]	[illegible]	[illegible]	[illegible]
Vert-Cam Sug	[illegible]	[illegible]	[illegible]	[illegible]	[illegible]
Vick Chem	[illegible]	[illegible]	[illegible]	[illegible]	[illegible]
Va-Caro Chem	[illegible]	[illegible]	[illegible]	[illegible]	[illegible]
Va-C Ch 6% pf	[illegible]	[illegible]	[illegible]	[illegible]	[illegible]
Virginian Ry	[illegible]	[illegible]	[illegible]	[illegible]	[illegible]
Virginian Ry pf	[illegible]	[illegible]	[illegible]	[illegible]	[illegible]
Visking Corp	[illegible]	[illegible]	[illegible]	[illegible]	[illegible]
Wabash RR pf	[illegible]	[illegible]	[illegible]	[illegible]	[illegible]
Waldorf Sys	[illegible]	[illegible]	[illegible]	[illegible]	[illegible]
Walgreen Co	[illegible]	[illegible]	[illegible]	[illegible]	[illegible]
Walk (H) G&W	[illegible]	[illegible]	[illegible]	[illegible]	[illegible]
Walworth Co	[illegible]	[illegible]	[illegible]	[illegible]	[illegible]
Ward Baking	[illegible]	[illegible]	[illegible]	[illegible]	[illegible]
Warner Br Pict	[illegible]	[illegible]	[illegible]	[illegible]	[illegible]
Warren Fdr&P	[illegible]	[illegible]	[illegible]	[illegible]	[illegible]
Warren Pet	[illegible]	[illegible]	[illegible]	[illegible]	[illegible]
Waukesha Mot	[illegible]	[illegible]	[illegible]	[illegible]	[illegible]
Wayne Pump	[illegible]	[illegible]	[illegible]	[illegible]	[illegible]
Webster Tob	[illegible]	[illegible]	[illegible]	[illegible]	[illegible]
West Ind Sug	[illegible]	[illegible]	[illegible]	[illegible]	[illegible]
W Va Pulp&P	[illegible]	[illegible]	[illegible]	[illegible]	[illegible]
Western Air L	[illegible]	[illegible]	[illegible]	[illegible]	[illegible]
West Auto Sup	[illegible]	[illegible]	[illegible]	[illegible]	[illegible]
West Pac	[illegible]	[illegible]	[illegible]	[illegible]	[illegible]
West Pac pf	[illegible]	[illegible]	[illegible]	[illegible]	[illegible]
West Un Tel A	[illegible]	[illegible]	[illegible]	[illegible]	[illegible]
Westing Air Br	[illegible]	[illegible]	[illegible]	[illegible]	[illegible]
Westing Elec	[illegible]	[illegible]	[illegible]	[illegible]	[illegible]
Weston El Inst	[illegible]	[illegible]	[illegible]	[illegible]	[illegible]
Wheeling Steel	[illegible]	[illegible]	[illegible]	[illegible]	[illegible]
White Dent	[illegible]	[illegible]	[illegible]	[illegible]	[illegible]
White Motor	[illegible]	[illegible]	[illegible]	[illegible]	[illegible]
White SewMach	[illegible]	[illegible]	[illegible]	[illegible]	[illegible]
Wilcox Oil	[illegible]	[illegible]	[illegible]	[illegible]	[illegible]
Willys-Overland	[illegible]	[illegible]	[illegible]	[illegible]	[illegible]
Wilson & Co	[illegible]	[illegible]	[illegible]	[illegible]	[illegible]
Wilson & Co pf	[illegible]	[illegible]	[illegible]	[illegible]	[illegible]
Wilson-Jones	[illegible]	[illegible]	[illegible]	[illegible]	[illegible]
Woolworth(FW)	[illegible]	[illegible]	[illegible]	[illegible]	[illegible]
Worthing P&M	[illegible]	[illegible]	[illegible]	[illegible]	[illegible]
WorP&M cvprpf	[illegible]	[illegible]	[illegible]	[illegible]	[illegible]
Wrigley (W) Jr	[illegible]	[illegible]	[illegible]	[illegible]	[illegible]
Wyand Wor	[illegible]	[illegible]	[illegible]	[illegible]	[illegible]
Yale & Towne	[illegible]	[illegible]	[illegible]	[illegible]	[illegible]
York Corp	[illegible]	[illegible]	[illegible]	[illegible]	[illegible]
Young Spg&W	[illegible]	[illegible]	[illegible]	[illegible]	[illegible]
Youngst Sh&T	[illegible]	[illegible]	[illegible]	[illegible]	[illegible]
Youngst Stl Dr	[illegible]	[illegible]	[illegible]	[illegible]	[illegible]
Zenith Radio	[illegible]	[illegible]	[illegible]	[illegible]	[illegible]
Zonite Products	[illegible]	[illegible]	[illegible]	[illegible]	[illegible]

D. C. Securities

Yesterday's quotations on Washington Stock Exchange:

Hecht com, 20 at 48¾.

After Call

Cap Transit 1st Ref 4s, $1000 at 106.
Cap Transit Co, 5 at 39½.
Garfinckel 5½% pfd, 10 at 27¾.
Cap Transit Co, 39 at 39¾, 2 at 39½.
Cap Transit 1st Ref 4s, $1000 at 106¼.
Amer Security & Tr Co, 3 at 340.
Cap Transit Co, 17 at 39¾.
Hecht com, 50 at 48¼.
Pot Elec 5½% pfd, 10 at 109.

	Bid.	Asked.
Public Utility Bonds		
Am Tel & Tel conv deb 3s '56	155	....
Cap Traction 1st 5s '47	103¼	....
Cap Transit 1st Ref 4s '64	105¼	....
City & Suburban 5s '48	109	....
Georgetown Gas 1st 5s '61	126	....
Pot Elec Pow 3¼s '66	105	....
Pot Elec Pow 3¼s '77	112	....
Washington Gas 5s '60	129	....
Miscellaneous Bonds		
Ter Ref & W Cap 1st 4¼s '48	103	....
Public Utility Stocks		
Amer Tel & Tel (9)	200	....
Capital Transit (2.00)	39½	40⅝
N & W Steamboat (†4)	210	....
Pot Elec Power 6% pfd (6)	110	....
Pot Elec Pow 5½% pfd (5.50)	108	110
Wash Gas Lt com (1.50)	32½	....
Wash Gas Lt cum pfd (4.25)	110	....
Wash G L cum conv pfd (4.50)	111	112
Wash Ry & El com (a18.00)	800	....
Wash Ry & El pfd (5)	128	....
National Bank Stocks		
Capital (.80)	30¼	....
Liberty (†7)	245	....
Lincoln (h5)	310	....
Riggs (12)	375	385
Washington (6)	170	....
Trust Company Stocks		
Amer Sec & Tr Co (10)	335	344
Natl Sav Tr (6.00)	310	....
Prince Georges B&Tr (†1.00)	28	....
Union Trust Co (†3.00)	154	164
Wash Loan & Tr (e8)	350	365
Savings Bank Stocks		
Bank of Bethesda (†.75)	39	....
Com & Savings (y10.00)	*550	....
Fire Insurance Stocks		
American (†6)	150	....
Firemen's (1.40)	33	....
National Union (.75)	14½	....
Title Insurance Stocks		
Columbia (k30)	15	16½
Real Estate (†6)	195	....
Miscellaneous Stocks		
Carpel Corp (2.00)	48	....
Garfinckel com (1.60)	63	....
Garfin 5½% cum pfd (1.375)	27	....
Hecht com (1.20)	48	....
Hecht 3¾% cum pfd (3.75)	107½	....
Lanston Mono (new) (1.00)	22	....
Mergenthaler Lino (a1.00)	72½	75
Natl Mtge & Inv pfd (p40)	*7¼	....
Peoples Drug Store (1.60)	64½	....
Security Storage (4)	95	....
Ter Ref & Wh Corp (3)	58	....
Wdwd & Lothrop com (p2.30)	84	88
Wdwd & Lothrop pfd (7)	125	....

*Ex dividend. †Plus extras. (a) Paid so far this year. (e) 2 per cent extra. (f) 3 per cent extra. (h) $5 extra. (k) 10 cents extra. (p) Paid in 1945. (y) $10 extra.

Dividend Actions

New York, June 3 (AP).—Dividends declared:

	Rate.	Period.	Stk. of record.	Payable.
Regular				
Beatrice Creamery	35c	Q	6-12	7-1
Carnation Co	50c	S	6-12	7-1
Dejay Stores	15c	..	6-14	7-1
Dominion Fdy & Stl	35c	..	6-10	7-2
Ohio Brass A	50c	..	6-8	6-24
Ohio Brass B	50c	..	6-8	6-24
Pennsylvania Forge	10c	..	6-14	6-28
Southwn G & El pf	$1.25	Q	6-15	7-1
Taylor Instr Co	25c	Q	6-15	7-1
Timken Det Axle	50c	..	6-10	6-20
Interim				
Internat Metal Ind A	40c	..	6-10	7-3
Extra				
Taylor Instrument Cos	10c	..	6-15	7-1
Stock				
Dejay Stores	10%	..	6-14	7-1
M-McEwen-Kaiser	300%	..	6-28	7-15

New York Cotton

New York, June 3 (AP).—Cotton futures rallied 35 to 60 cents a bale in moderately active dealings today.

Most deliveries reached new seasonal peaks. Buying was stimulated by reports of unwanted rains in the central and eastern cotton belts over the weekend, more aggressive mill buying of spot cotton at firmer prices, and general tightening in the statistical position of cotton.

	Open.	High.	Low.	Last.	
July	28.18	28.27	28.16	28.27	+10
October	28.43	28.54	28.43	28.52	+13
December	28.60	28.71	28.60	28.69	+12
March	28.73	28.82	28.73	28.77	+10
May	28.73	28.81	28.74	*28.76	+7
July	28.65	28.74	28.65	†28.67	+7

Middling spot, *28.87, up 16. *Nominal. †Bid.

Naval Stores

Jacksonville, Fla., June 3 (AP).—TURPENTINE—Receipts, none; shipments, none; stocks, 14. Rosin receipts, 21; shipments, 4532; stocks, 891.

Savannah market close today.

Local Produce

Eggs and Poultry

EGGS—Market about steady, receipts light; prices paid for Federal-State graded eggs received from grading stations June 3, 1946: Whites, browns, mixed colors, U. S. grade A, extra large, 42@43, average 42½; large, 40@41, average 40½; medium, 35@36; U. S. grade B, 35@36, average 36; U. S. grade C, 32@33, average 32½. Commercially graded A, large, 40@41; medium, 35; grade B, 35@36; grade C, 30; current receipts, 34@35.

LIVE POULTRY—Firm; receipts light to moderate; demand good, prices paid f.o.b. Washington, fowl, 28.4@30; Leghorns, 24@25; broilers, fryers and roasters, 34.4@34.7.

DRESSED POULTRY (ice packed)—Market steady to firm; receipts moderate but ample to fair demand; prices paid f.o.b. Washington, fowl, heavy, 35.1@36.9; light, 32@32.6; broilers, fryers and roasters, grade A, 40.4@41.9.

Fruits and Vegetables

ASPARAGUS—Pyramid crates, doz. bunches, Delaware, large, size, wide range in prices, 2.50@3.50; choice, 2.00; New Jersey, Colossal, 4.50@4.75; very few sales high as 5.00; extra fancy, 4.00.

SNAP BEANS—Supplies liberal; North Carolina, bushel hampers, Bountifuls, 3.00; Black Valentines, wide range in prices, 3.75@4.20; South Carolina, bushel hampers, Bountifuls, 3.00; Black Valentines, fair quality and condition, 2.75@3.00 according to quality and condition.

LIMA BEANS—Supplies heavy; bushel baskets, South Carolina, 2.75; Georgia, holdovers, 3.00.

CABBAGE—Supplies heavy; Norfolk section, 50-lb. domestic round type, 1.00@1.25; North Carolina, packed locally, bushel baskets, domestic round type, 1.00@1.25; nearby, 50-lb. sacks, domestic round type, 1.25.

CARROTS—Supplies very light; Los Angeles crates, 6 doz., Arizona and California, 5.10@5.50; sacks supplies insufficient to quote.

CELERY—Supplies light; Florida, 16-in. wire-bound crates, trimmed tops, Golden Heart and pascal type, all sizes, wide range in prices, 5.00@6.00.

CUCUMBERS—Supplies liberal, bushel baskets, South Carolina, wide range in prices and wide range in quality and condition, 2.00@3.50; North Carolina, 3.00@3.50 according to quality and condition.

CIRN—Supplies moderate; bushel baskets, packed locally; Florida, 2.50; Georgia, sacks, wide range in prices, quality and condition.

LETTUCE—Supplies very light; Los Angeles crates, Iceberg type, 4-5 doz., California, 5.44@5.94; New Jersey, Eastern crates, Iceberg type, 4.50@5.00; Big Boston type, 2.00@2.30; bushel baskets, Romaine, 2.50; nearby bushel baskets, Iceberg type, 4.50.

ONIONS—Supplies moderate; Texas, 20-lb. sacks, yellows, U. S. 1, 3.25@3.50; California, 50-lb. sacks, sweet Spanish, U. S. 1, 3 in. and larger, 3.50@3.75.

PEACHES — Supplies moderate; Georgia, Early Rose and Early Red Birds, half bushel baskets, 2 in. minimum, best, 3.16; fair quality and condition, 2.00; 1¾-in. minimum, 3.30@3.50; bushel baskets, 2-in. minimum, best, 6.39; fair quality and condition, 4.00; 2¼-in. minimum, best, 6.00@6.39.

POTATOES—Old stock supplies light; Maine, 100-lb. sacks, Katahdins, U. S. 1, size A, 4.00@4.25; new stock supplies heavy, market weak; North Carolina, 100-lb. sacks, Cobblers, U. S. 1, 3.00@3.25; U. S. commercials, Cobblers, 2.00@2.25; California, 100-lb. sacks, long whites, U. S. 1, 4.75.

RADISHES—Supplies moderate; Ohio, 12-quart baskets, 1.00; North Carolina, 5c per bunch; nearby, per bunch 3c.

STRAWBERRIES—Supplies liberal; 24-qt. crates, various varieties, Delaware and New Jersey, best high as 16.00; poorer low as 10.00; mostly 14.00; market 14.00@16.00, mostly 15.00.

SWEET POTATOES—Supplies very light; North Carolina, bushel baskets, Puerto Ricans, U. S. 1, 4.50@4.75.

TOMATOES—Supplies light; repacks, 10-lb. baskets, 1.50@2.00; lugs, wide range in prices, 3.00@5.00; originals, Texas, lugs, U. S. 1, 6x6 and larger, wide range in prices, 3.25@4.50; George, bushel baskets, green, low a s3.00, high as 4.50; lugs, green, 2.50@3.00.

WATERMELONS—Supplies light; Florida, Cannonballs, 34 to 28 lb. average, 1.16@1.35; Tow Watsons, 86-lb. average, 1.80; Garrisons, 30 to 34 lb. average, 1.50@1.75.

Commodity Index

New York, June 3.—The Associated Press weighted wholesale price index of 35 commodities today rose to 120.15; previous day, 119.24; week ago, 119.36; month ago, 116.83; year ago, 108.53.

	1946.	1945.	1944.	1943.
High	120.15	112.81	105.73	107.54
Low	112.02	107.90	106.03	103.43

(1926 average equals 100.)

Steels, Motors Lead Slump in Light Selling

New York, June 3 (AP).—The stock market today got off to a bad start on the new week and, with scattered exceptions, leading steels, motors and rails backed down fractions to a point or more. There were a few sharper dips by notably "thin" issues.

Comforting to the bulls was the fact that selling remained relatively light throughout. Persistence of widespread labor rifts and fears that the lengthy climb of the averages to 15-year peaks called for a sizable technical correction received the principal blame for the retreat. New pay demands in the motor and rubber industries were viewed as bearish. Inflation hedging, based on the wage-price spiral, in addition to good dividends, earnings and splitup hopes propped assorted favorites.

WHAT STOCKS DID	Mon.	Fri.
Advances	258	378
Declines	562	420
Unchanged	185	213
Total issues	1005	1011

Trends, on the whole, were lower from the start. Losses were well in the majority at the close. Transfers totalled 1,210,000 shares compared with 1,310,000 Friday and were the smallest since May 24. The Associated Press 60-stock composite was off .6 of a point at 81.7, largest drop since May 3.

In the "new high" bracket were American Telephone, up ⅝ at $200.25; International Minerals 4½ at $44 and American Water Works 1⅛ at $27.50. On the other hand, Santa Fe was off 4¾ at $116, Hiram Walker 3¼ at $137 and Chrysler 2 at $134.

Casualties included U. S. Steel, Bethlehem, General Motors, Studebaker, Hudson Motors, Goodyear, Woolworth, Montgomery Ward, Boeing, Western Union "A," Consolidated Edison, Commonwealth & Southern, Electric Power & Light, Southern Pacific, Southern Railway, Baltimore & Ohio, Anaconda, Philip Morris and Texas Co.

Steel Output Leaps On Coal Settlement

New York, June 3 (AP).—The Nation's steel mills will operate at 55.2 per cent of rated capacity this week, an increase of 26.6 per cent from last week's 43.6, the American Iron & Steel Institute reported today.

In reflecting settlement of the soft coal strike, the mills are scheduled to make 972,800 tons of steel this week against 768,400 last week.

A month ago operations were at a rate of 58.7 per cent, or 1,034,500 tons, and a year earlier the figure was 91.1 per cent and tonnage, 1,668,600.

N. Y. Bonds

By the Associated Press

Total sales, 4,120,000; previous day, 2,923,000; week ago, 3,587,500; year ago, 6,781,000; two years ago, 8,529,000; January 1 to date, 641,687,500; year ago, 1,273,365,710; two years ago, 1,395,953,000.

Dow-Jones Bonds

New York, June 3.

40 bonds	107.96	—0.01
10 higher grade rails	117.43	+0.05
10 second grade rails	100.31	—0.09
10 public utilities	108.90	+0.02
10 industrials	105.20	—0.03

Sales in thousands		High	Low	Close
16	Abit P P 5 '53st	111⅝	110⅝	111⅝
9	Am & F P 2030	109¼	109	109
23	Am T & T 3 '56	158¼	157¾	158
07	Am T & T 2¾ '75	105⅝	104⅝	105⅝
11	Am T & T 2¾ '80	104¾	104⅝	104⅝
6	Am Tob 3 '69	105⅛	105⅛	105⅛
8	AOCL 4½ '64	110¼	110⅛	110¼
45	B & O '95 A	89⅝	89⅛	89⅝
6	B & O '95 C	97¼	97	97
8	B & O '96 F	88¼	88⅛	88¼
34	B & O cv '60	75	74⅞	74⅞
8	B & O 4 '48	105½	105¼	105¼
7	Bell Pa 5 '60 C	132¾	132¾	132¾
5	Beth S 2¾ '70	103½	103⅛	103½
5	Bost Me 4 '60	100⅝	100⅝	100⅝
9	Can P 4 perp	114⅝	114⅛	114⅝
21	C R R N J 5 '87	45⅞	45⅛	45⅞
36	Chi & A 3 '49	60⅝	59⅜	59⅝
10	CB&Q 2⅞ '70	100	100	100
6	C & E I inc '97	70¼	70¼	70¼
11	C G W 4½ 2038	66¼	66	66
9	C G W 4 '88	95	94	95
6	Chi I & L 5 '66	21½	21	21
26	CMSPP inc 4½ 2019	100⅝	99¾	99¾
68	CMSPP cv 4½ 2044	88⅝	87⅝	87⅝
5	CMSPP 4 '94	105⅝	105¼	105¼
93	C &N W 4½ '99	93	92⅝	92⅝
7	CRIP 4½ '52 A	67⅛	67	67
32	CRIP 4½ '60	35	35	35
44	CRIP 4 '34	64⅛	63⅝	64
7	CCCSL 4½ '77	94½	94	94½
8	Col G 5 '61	103⅜	103¼	103¼
5	Del L & W 4 2042	66¼	66¼	66¼
10	D & R G 4 '36	67¼	67	67¼
9	D & R G W 5 '55	25	24½	24½
25	D & R G W 5 '78	63	63	63
12	Erie 4½ 2015	95½	95	95
31	Firest T R 3 '61	106¼	106	106¼
5	Gdrich 2¾ '65	103	103	103
10	G M & O 3¾ '69	102⅞	102¾	102⅞
95	H & M r 5 '57	72	70⅞	72
20	H & M inc 5 '57	36⅝	36⅛	36⅛
6	I C 4 '53	103½	103½	103½
23	I C 4¾ '66	95	94⅝	95
63	ICCSL 5 '63 A	104⅝	104⅛	104⅝
24	ICCSL 4½ '63	99⅛	98⅝	98⅝
16	Int G N 1st 6 '52	83¼	82½	83¼
24	Int T & T 4½ '52	102½	102	102¼
14	Int H E 6 '44	99⅛	98¾	99⅛
8	L V N Y 4½ '50	92⅞	92⅞	92⅞
7	Leh V 4½ 2003	57⅛	57⅛	57⅛
34	Leh V 4 2003	53¾	53⅛	53⅝
13	Lorillard 3 '63	104⅝	104⅛	104⅝
17	MSPSSM 4 '91	73⅛	73	73⅛
6	M-K-T aj 5 '67	102¼	101¼	101½
16	M-K-T 1st 4 '90	99⅛	98⅝	98⅞
57	Mo P 5¼ '49	41	40	40
20	Mo P 5 '65 A	98⅛	96¾	96⅛
46	Mo P 5 '77 F	97⅝	97⅛	97⅛
27	Mo P 5 '78 G	97⅝	97⅛	97⅛
17	Mo P 5 '80 H	97⅝	97⅛	97⅛
72	Mo P 5 '81 I	97⅝	97⅛	97⅛
19	Mo P g 4 '75	53⅞	53⅜	53⅞
6	Mor & E 4½ '55	71⅝	71⅝	71⅝
14	Mor & E 3½ 2000	68⅞	68⅜	68⅜
31	NYC r 5 2013	100	99⅞	99⅞
48	NYC 4½ 2013 A	93½	93⅛	93¼
28	NYCC cn 4 '98	91⅛	90⅝	90⅞
58	NYNHH 6 '48	70⅛	70⅛	70½
5	NYNHH 4½ '67	66⅝	66⅛	66⅝
364	NYOW r 4 '92	26⅝	25	26⅛
13	NYOW g 4 '55	12	11⅝	12
6	Norf S 5 2014	64½	64⅛	64½
15	Norf & W 4 '96	139	138⅛	139
14	Nor P 4½ 2047	107¼	107	107¼
7	Nor P 4 '97	122⅛	122⅛	122⅛
19	Nor P 3 2047	90⅝	90⅛	90½
12	Nor St P 2¾ '75	104	103⅝	104
22	OWRRN 3 '60	105½	105¼	105½
8	PG & E 3 '74	108⅛	108⅛	108⅛
15	Pen C CCAir 3⅛ '60	118⅛	118	118
5	Pen P & L 3 '65	104⅛	104	104
11	Pen R R g 4½ '65	122⅝	122⅛	122⅝
23	Pere M 3¾ '80	105	104⅛	105
15	Rdg 3⅛ '95	101⅞	101½	101⅞
8	St L S F 5 '50	66	65⅝	65⅝
69	St L S F 4½ '78	46	45⅜	45⅜
35	St L S F 4 '50A	63⅝	63⅛	63⅛
8	Sea A L inc 4½	86⅜	86⅛	86⅛
25	Skelly O 2¾ '65	102⅜	102⅜	102⅜
19	So Pac 4½ '81	110	110	110
33	So Pac 4½ '69	106	105⅝	106
53	So Pac 4½ Or '77	107	106⅝	107
30	Th Ave 5 '60	80⅜	80⅛	80⅜
10	Un Oil Cal 3 '67	103⅛	103⅛	103⅛
10	Un Pac 1st 4 '47	103½	103	103
10	Un Pac 2⅞ '76	107	107	107
5	Va E & P 2¾ '75	104	103⅝	103⅝
8	W Md 4 '52	108	107⅛	107⅛
84	West Un 5 '60	103	102⅛	102⅝
25	West Un 4½ '50	103⅝	103⅛	103⅛
17	Wis Cen 4 '49	85⅛	85	85

Wilson Succeeds Sloan as Chief GM Executive

New York, June 3 (AP).—General Motors Corp. today announced that Charles E. Wilson, its president, had been designated as chief executive officer.

In this capacity, he will take over responsibilities heretofore exercised by Alfred P. Sloan, jr. Sloan was reelected chairman of the board of directors.

The president was designated as chief executive officer of the corporation in place of the chairman as heretofore.

The policy committee, which since 1937 has dealt with both financial and operating policies, will be divided into two committees, one dealing more specifically with financial policy and the other with operating policy.

The corporation will have three executive vice presidents. O. E. Hunt, executive vice president, will serve as a member of the operations policy committee. Albert Bradley, executive vice president, was elected chairman of the financial policy committee with headquarters in New York.

M. E. Coyle has been relieved of his responsibilities as general manager of Chevrolet Motor division to devote his efforts to the general administration of the corporation.

WICHITA RIVER OIL CORPORATION

Dividends No. 1 and No. 2

The Board of Directors has declared a dividend of Twenty-five cents (25c) per share on the Common Stock of the Corporation, payable July 15, 1946, to stockholders of record at the close of business on June 30, 1946; and a further dividend of Twenty-five cents (25c) per share has also been declared payable October 15, 1946, to stockholders of record September 30, 1946.

May 29, 1946 JOSEPH L. MARTIN Treasurer

STEEL SHARES of [illegible]

A PROSPECTUS ON REQUEST FROM YOUR INVESTMENT DEALER OR DISTRIBUTORS GROUP, INCORPORATED 63 Wall Street New York 5, N. Y.

STOCKS Which May Pay Better Dividends

Send for FREE Report

Babson's Reports

Dept. WP-162 Wellesley Hills 82, Mass.

Send complimentary Report "Anticipating Better Dividends"

Name..........

Street & No..........

City & Zone.......... State..........

Over 500 New Products and Services

Yours...to Use; Sell, Produce, or Compete with... Today!

You'll find them listed in the 32-page tabloid "NEW PRODUCTS and SERVICES," compiled by The Journal of Commerce from a nationwide private survey. Get your copy now—then keep posted on additional new developments by reading the "New Products" column of The Journal of Commerce, America's *complete* business newspaper.

A copy of "NEW PRODUCTS and SERVICES" will be sent *free* with a trial subscription to The Journal of Commerce—the next 78 issues for only $5. Mail your check *today*.

THE Journal of Commerce NEW YORK 53 Park Row, New York 15, N. Y.

BROAD STREET INVESTING CORPORATION

Prospectus Upon Request

E. R. JONES & CO.
221 E. Redwood Street
BALTIMORE 2
Telephone Enterprise 5100

We are pleased to announce that

SHERRILL A. PARSONS
Captain U. S. N. R.

has resumed his duties as a partner in the firm

BOOZ · ALLEN & HAMILTON

Business Surveys—Management Counsel

New York Chicago Los Angeles

Ready for delivery*

CARGO MODEL
Douglas DC-3C
(C-47-A Conversion)

One of the many dependable commercial type aircraft currently being sold by this experienced and reliable company.

CAA Certificate for 25,200 lbs.
24 volt Electrical System

2 Pratt & Whitney 1830-92 Engines

Air Frame 820 Hours Total
Left Engine 374 Total hours since new
Right Engine 447 Total Hours 374 SOH

*Washington National Airport FAF $37,500

TRAYLOR AVIATION CO.
1707 N Street N.W.
Washington, D. C.
Phone ADams 7171